FOREVER AT
ASHBURY
COLLEGE

Digitized by the Internet Archive
in 2014

https://archive.org/details/ashburian201011ashb

Daron Richardson

FOREVER IN OUR HEARTS

February 8, 1996 - November 13, 2010

Our community is saddened by the tragic loss of Daron.
She was a beloved daughter, cherished sister, friend, teammate and student.
She will be missed.

The cover for this years' yearbook was created by Eva Kruuti. In the school crest, the bottom picture is one that Daron drew with friends in TAG. The purple circling is to support D. I. F. D. (Do It For Daron) Youth Mental Health Awareness. In the top picture we have placed the painting done by Tony Harris representing 100 years of Ashbury College on this campus. We thank Tony for allowing us to use his work.

SENIOR SCHOOL	*PAGES 002 - 128*
Graduates	*page 29*
Student Life	*page 53*
Sports	*page 79*
Clubs and Activities	*page 105*
Closing	*page 121*
JUNIOR SCHOOL	*PAGES 129 - 192*

ASHBURY COLLEGE
362 Mariposa Avenue
Ottawa, Ontario
K1M 0T3
www.ashbury.ca
Published in Canada Printed in USA

Fall

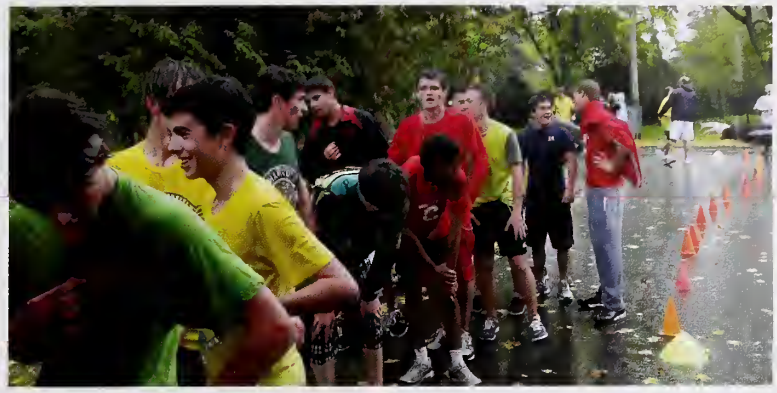

Events

Winter

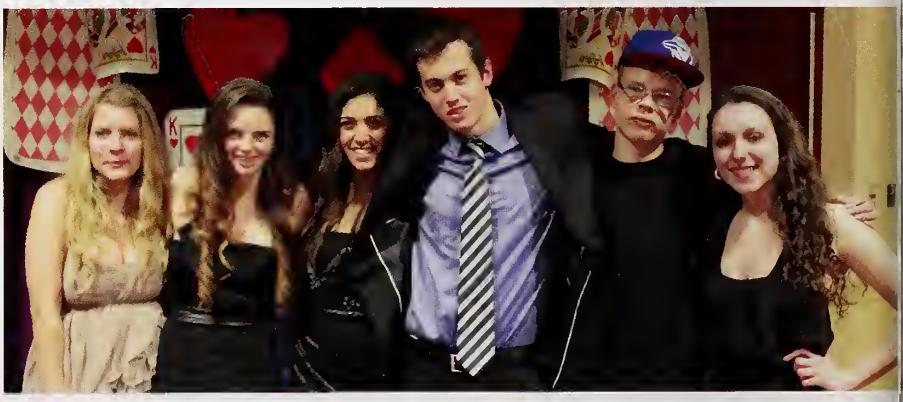

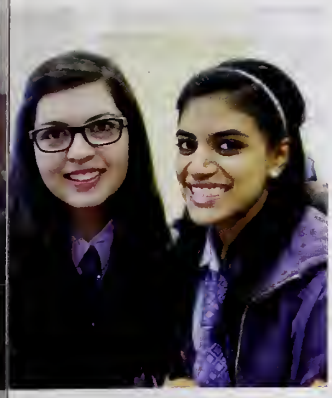

Events

Spring

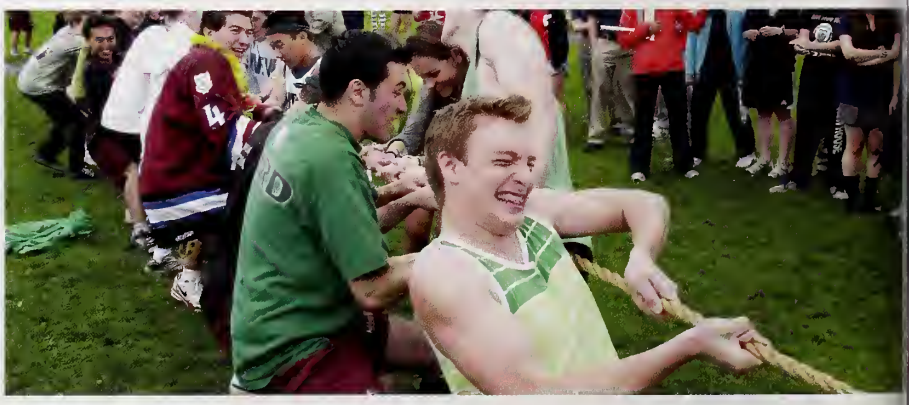

Events

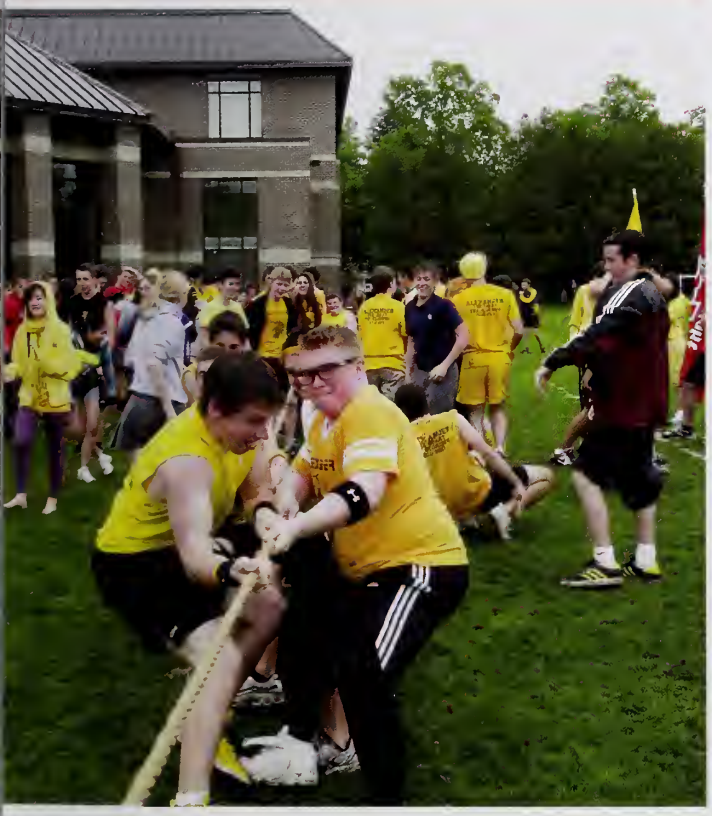

Academic Awards

ENGLISH - Academic Proficiency

Grade 9 - William Richardson
Grade 10 - Bessie Zhang
Grade 11 The Robert G. Moore Memorial Prize - Molly Benjaminson
Grade 12 The George Drew Memorial Prize - Andrew McIntyre
Grade 12 English The Writer's Craft - Sarah Bouzanis & Cameron Wyatt
IB The Drummond Lister Award - Salena Cui
First Year English as a Second Language - Torie Li
Final Year English as a Second Language - Hillary Sun

INTERNATIONAL LANGUAGES - Academic Proficiency

Grade 9 Core - Casey Cooper
Grade 9 Extended - Jonathan Kamel & Jared Roth
Grade 9 Immersion - William Richardson
Grade 10 The Jobling Memorial Prize (Core) - Sabrina Assaly
Grade 10 Extended - Jordana Leader
Grade 10 Immersion - Bessie Zhang
Grade 11 Core - Maximilian Bock
Grade 11 Extended - Dylan Si
Grade 11 Immersion - Nicolas Price
Grade 12 Core - Saskia Freund
Grade 12 The Fiorenza Drew Memorial Prize (Extended) - Kaitlin Kharas
Grade 12 he Raina Shopoff Prize (Immersion) - Justin Arya
IB French - Dumaresq de Pencier & Andy Zhu
Beginner Spanish - Klara Lösse
Intermediate Spanish - Bessie Zhang
IB Spanish - Adil Abdulla
Most Improved - Melis Kirikoglu

SCIENCE - Academic Proficiency

Grade 9 - Bradley Assaly-Nesrallah
Grade 10 - Michael Sklivas & Bessie Zhang
Grade 11 Biology - Adil Abdulla & Emma Lynn
Grade 12 Biology - Kaitlin Kharas
Grade 11 Chemistry - Michael Kourlas & Dylan Si
Grade 12 Chemistry - Gillian Reid-Schachter
Grade 11 Physics - Michael Kourlas
Grade 12 Physics The Ekes Memorial Prize - Heather McDonald & Andrew McIntyre
IB Environmental Systems - Maja Kunstelj
IB Science Prize Overall Excellence - Salena Cui

PHYSICAL EDUCATION - Academic Proficiency

Grade 9 Physical Education - Emily Groper & Colin Malone
Grade 10 Physical Education - Samantha Buchanan, Emily Montgomery & Philippe Garcia Duchesne
Grade 11 Physical Education - Charlotte Dunlap
The Eden–Walker Prize for Grade 12 Physical Education - Tony Haddad

MATHEMATICS, COMPUTER & BUSINESS STUDIES - Academic Proficiency

Grade 9 The Snelgrove Memorial Prize - Jonathan Kamel
Grade 10 The W. Ross Brown Prize - Bessie Zhang
Grade 11 The Dr. O.J. Firestone Prize - Dylan Si
Grade 12 The J.J. Marland Prize - Edmond Giang
The Dr. J. L. Ablack Memorial Prize & Euclid Medal - Christopher Kennedy
Introductory Computer & Information Science - Jonathan Kamel
Introductory Communications & Technology - Michael Cullen
Grade 11 – Computer & Information Science - Michael Kourlas
Final Year Computer Programming - Connor MacLean
Grade 9 to 11 Business Accounting - Stephanie Wong
Grade 12 Business Studies - Asri Abdul Rahman

SOCIAL STUDIES - Academic Proficiency

Grade 9 Géographie du Canada - William Richardson
Grade 9 Geography of Canada - Anita Popescu
Grade 11 Geography – The Pemberton Prize - Emma Lynn & Morgan Richardson
Geographie modiale: le milieu humain - Justin Arya
Grade 12 Canadian and World Issues - Kaitlin Kharas
Grade 10 Civics - Jonathan Kamel
Grade 10 Citoyenneté - Vaughan Rawes
Grade 10 Career Studies - Jonathan Kamel
Grade 10 Exploration des Choix de Carrière - Philippe Garcia Duchesne
Grade 10 Canadian History - Thomas Gow
The Hugh J. Robertson Prize for Grade 10 Canadian History Essay Writing - Frank Wang
Grade 11 The Adam Podhradsky Memorial Prize - Charlotte Dunlap
Grade 11 World History - Michael Kourlas & Jonah Nadler
Grade 12 The A.D. Brain Memorial Prize - Heather McDonald
The Hugh Penton Senior History Essay Prize - Kaleigh Timmins
The Clive Baxter Memorial Prize - Charlotte Connolly
The Michael B. Kirby Scholarship - Dumaresq de Pencier
IB Peace & Conflict Studies Prize - Salena Cui
Philosophy Prize - Michael Kourlas
Sociology The M. E. Jansen Prize for Sociology - Chanon Roy
Sociologie La meilleure note dans la section francaise - Charlotte Connolly
Grade 11 Economics - Sepand Alavifard
Grade 12 Economics - Ryland Coyne
IB Economics - Sonya Ruddy

VISUAL ARTS

Grade 9 Art - Eva-Maria Kruuti
Grade 10 Art - Ping Ping Lu
Grade 11 Art - Molly Benjaminson & Leo Kadota
Grade 12 IB Art - Leoni Ridder
John K. B. Robertson Shield - Katherine Boxall

MUSIC

Grade 9 Music Prize - Andrew Burwash
Grade 10 Music Prize - Michael Henley
Grade 11 Music Prize - Ducan Lurie
Grade 12 Music Prize - Kaitlin Kharas
The Music Prize for Jazz Performance - Paul Baier & Justin Lee
The van den Heuvel Prize for Music - Cameron Wyatt
The Centennial Choir Prize for outstanding performance - Nana-Adjoa Bourne
The Music '82 Award - Kaitlin Kharas

Academic Awards

HEATRE ARTS

he "Director's Award for Outstanding Achievement in the Performing Arts" - Jordan Reekie & pand Alavifard
he Frank Hollington Memorial Award - Kim Milligan
he Richard Burrell Drama Award - Jasmine Nihmey-Vasdi & Roxanne Griffith
he Best Supporting Dramatic Role Award - Jedidah Nabwangu & Sansom Marchand
nior Award for Excellence in the Performance Arts - Colin Rutherford & Cecilia Scoles

EBATING

he Ross McMaster Shield Jr. Debating - Jonathan Kamel
ne Gary Horning Memorial Shield Sr. Debating - Adil Abdulla
he Tony Price Award/Le Prix Tony Price - Sasha Stojanovic
ublic Speaking Award - William Richardson

OMMUNITY SERVICE

he Bruce M. Hicks Public Service Award - Tony Haddad & SangHa Park
he Coulson Trophy - Salena Cui
he Lieutenant Governor's Volunteer Award - Omar Karim

UILD MERIT AWARDS - Awarded for diligence, effort and greatest improvement

rade 9 - Jonathan Timbrell
rade 10 - Nikolay Ogarkov
rade 11 - Roxanne Griffith
rade 12 - Noémie Gagnon-Bergeron & Chase McRobie

PECIAL AWARDS

he University of Toronto National Book Award - Salena Cui
he Environmental Leadership Award - Gillian Reid-Schachter
ing Constantine Medal - Audrey McRobie

THELETICS AND LEADERSHIP

he Charles Rowley Booth Trophy - Leo Kadota & Charlotte Dunlap
he Roy Napier Cup – Spirit of Ashbury Sport Award - Malcolm MacKenzie & Anna Kramer
he Southam Cup – Sports & Scholarship (male) - Andrew McIntyre
he Beardmore Trophy – Sports & Scholarship (female) - Kaitlin Kharas & Gillian eid-Schachter
he Edwards Cup – Greatest Contribution to Interhouse - Andrew Mansfield
he Wilson Shield – Interhouse Competition - New House
he 1977 Cup – Character & Spirit - Tony Haddad
he Nelson Shield – School Captain - Tony Haddad
he Ontario Council of Principals Leadership Award - Teddy Taggart

ASHBURY COLLEGE PROFICIENCY AWARDS

rade 9 – Highest Overall Academic Standing - Michael Cullen
rade 10 - Highest Overall Academic Standing - Bessie Zhang
rade 11 - Highest Overall Academic Standing - Michael Kourlas
he Baxter I.B. Award – Highest Predicted Points - Salena Cui
he Governor General's Award
- Highest academic average based on all courses in the final two years of study. - Salena Cui
shbury College Guild Centennial Medal
- Highest Academic Standing in courses in final year - Salena Cui

International Excellence

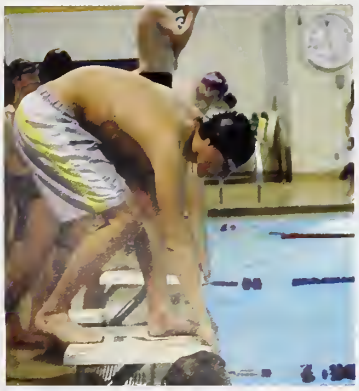

Sports Excellence

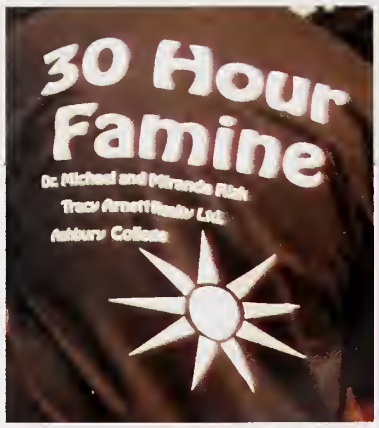

Community

Service

This year was a great year for community service. Students took part in many initiatives and events such as Best buddies, the youth to youth tutoring program, Ashbury for Seniors, the 30 Hour Famine for World Vision, the 24 Hour Wake for Lets Stop AIDS, Monte Carlo for SocialRec Connect, the Cancer Blitz and the Ottawa RiverKeeper. Through these communiy service opportunities, students not only had fun but also learned how good giving back can feel. Whether it was working with animals, kids, other teenagers, seniors or helping clean up the environment we all live in, students were able to see the direct impact they can have on their local communities. Ashbury students were able to contribute to the causes they were passionate about and everyone made a difference by empowering themselves and others to take action in their communities.

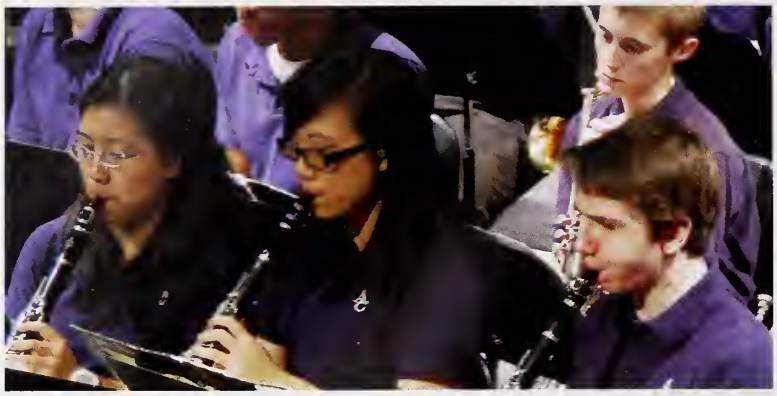

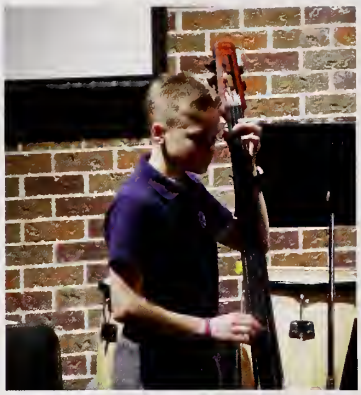

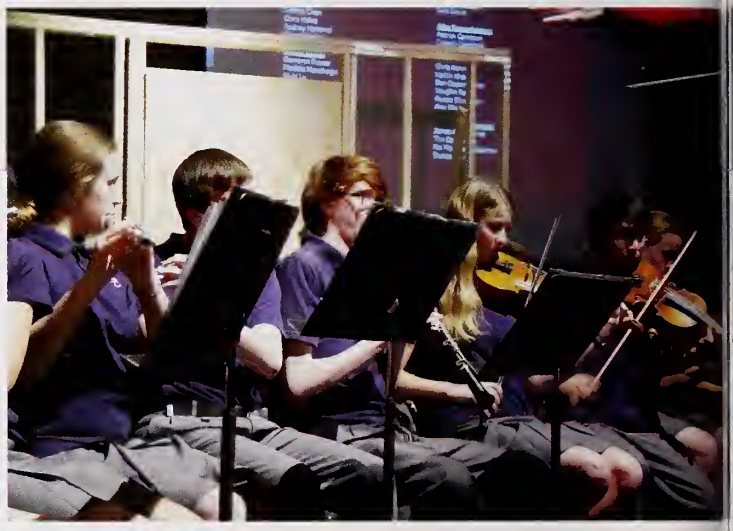

Music

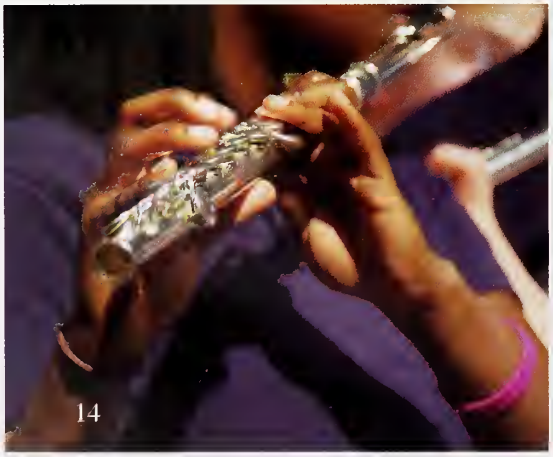

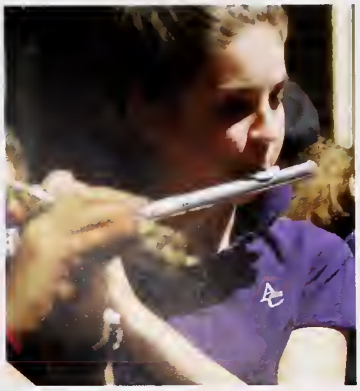

Music

ASHBURY 2011

Lyndsay Kotarba

Peter Kim

Alessandra Cinotti Ballarte

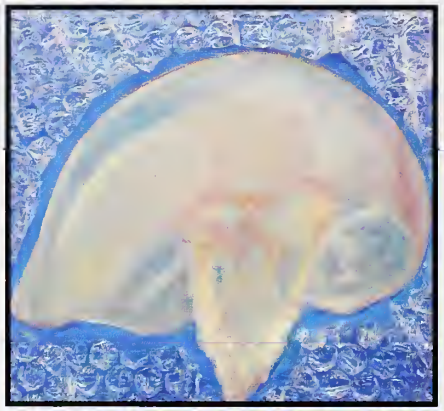

SangHa Park

Jen Day

Kathleen McGregor

Veronique Beaudet

John Funston

Katherine Boxall

VISUAL ART

Ines Moitinho de Almeida

Gaby Schachter

Jaime Rimer

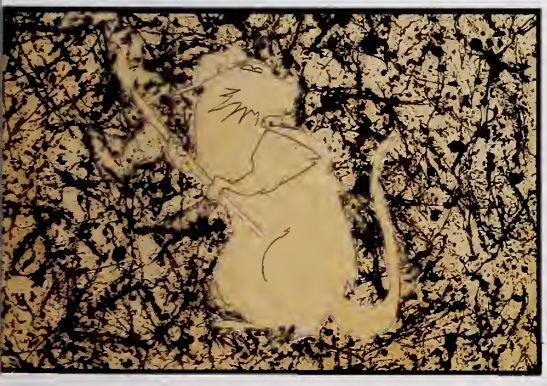

Ryland Coyne

Keely Dobranski

Ailsa Craigen

Leoni Ridder

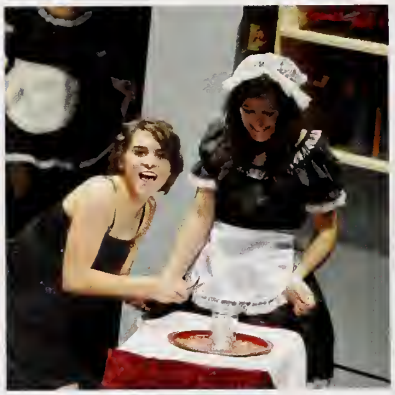

Musical Theatre
The Drowsy Chaperon

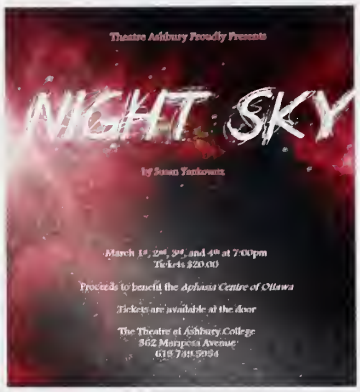

Theatre Ashbury Night Sky

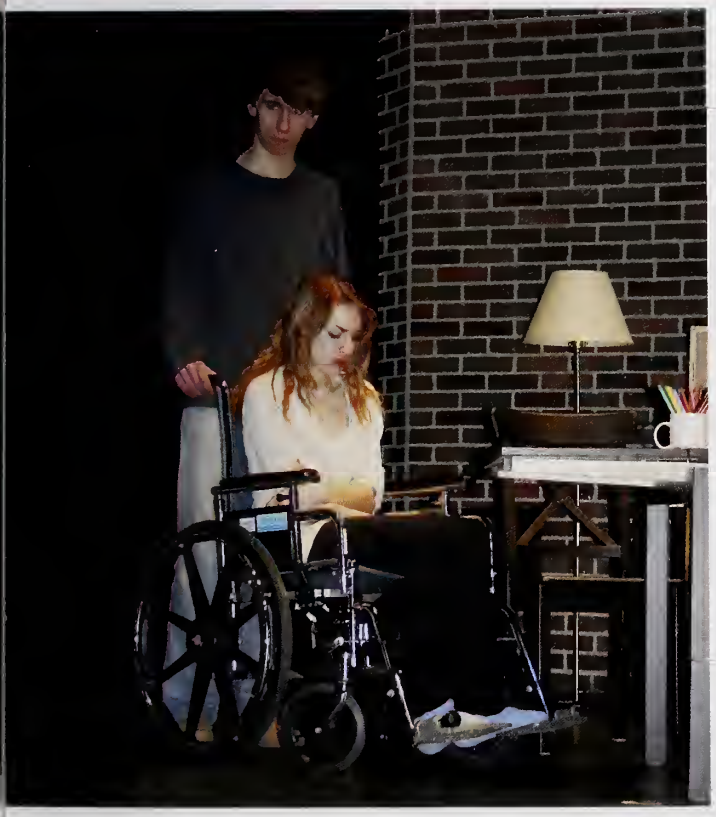

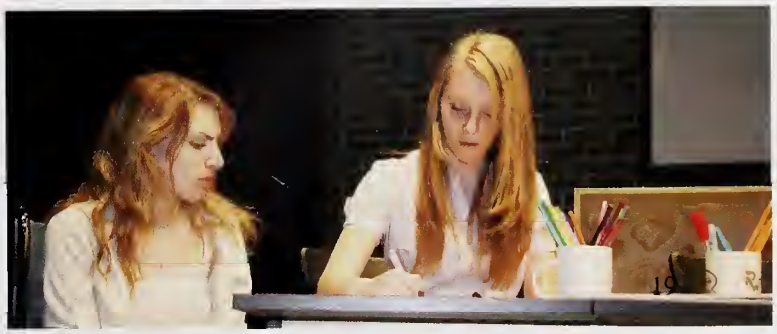

Headmaster

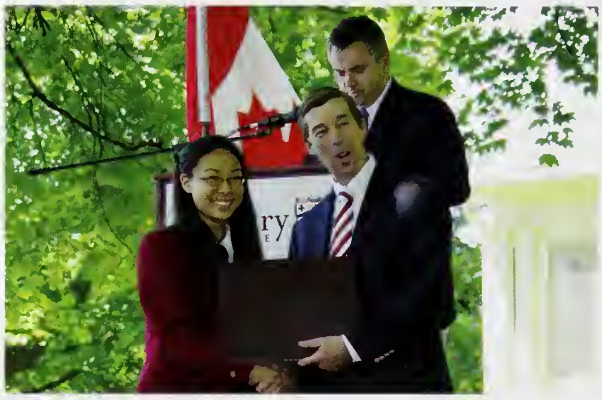

The Ashburian, our school yearbook, is one of our most important publications. It serves many purposes beyond the obvious celebration of a memorable school year for 680 students and 120 staff. It is the one and only record we have of the names, classes, teams, clubs, activities, artwork and world events for 2010-11 all together. In my work, meeting alumni, researching for speeches, welcoming new families and helping new staff identify staff and students, these 200 pages are invaluable. This year has been a celebration of 100 years on our current Mariposa Avenue campus and this reminds us we must ensure our heritage and archives are respected, stored and celebrated. This yearbook is assured a long and relevant shelf-life.

Tony Haddad's valedictory address at Closing resonated with all students regarding the importance of overcoming obstacles, working hard to achieve one's goals and the importance of family, teachers, and school friends in one's school and life journey. Tony and Teddy Taggart, President of the Student Council, together with their Prefect and Council teams and the Junior School House Captains brought pride, integrity and spirit to student leadership this year. House competitions, weekly assemblies, dances, air bands, House skits, the many service events from Casino Night to the Marathon of Hope, and Ottawa Race Weekend brought us all together for fun and to help improve the lives of others. We congratulate New House who won the House championships by one point over Alexander House and the Goblins who won the Junior School House championship. Beyond the impressive city championships in hockey, rugby, tennis and record-breaking track and field results, Ashbury achieved a first in Canadian Independent School history. In the four CAIS national championships Ashbury's Boys and Girls Senior Soccer and Boys and Girls Senior Rugby teams qualified for the final championship games in all four events, winning one gold and three silver medals. The ten Cappies nominations for the musical, the Musicfest gold standard, the debate and public speaking champions and art, geo challenge, mathematics and biology success in competitions make us proud of our school accomplishments. I would emphasize the journey together is as important as the actual result.

Life is fragile and uncertain so the tragic loss of Daron Richardson to suicide in November had a profound effect on all of us. The courage of the Richardson family for their public effort with the Do It For Daron Foundation to bring better youth mental health awareness and education to families and schools is something we must continue to embrace. The uniqueness of Ashbury is described in many ways and one of the most important features is the devotion of the staff who extend themselves far beyond normal expectations. The next five pages profile our talented staff. This year we have John Valentine (34 years), Greg Simpson (30 years) and Louise Perrault (12 years), and Karen McAndrew (10 years Leadership Team) to thank for their career dedication to Ashbury as they retire. They have had a tremendous influence on many and will be missed.

Finally, the happy times and memories this Ashburian brings to you would not be possible without the student editors Sang Ha Park and Athan Lau, together with faculty advisors Cindy Rust, Daniel Reid and Ingrid Boyd.

"The spirit of Ashbury – characterized by enthusiasm and cooperation – is seen in the strong and productive relationships among students, staff, alumni and parents."

Assistant Headmasters

:ademic Excellence, Ashbury's First Core Value
udge a tree from its fruit; not from the leaves." - **Euripides**

me of the student accomplishments that have made us proud this year include:
lexander Cohen (Grade 10), in the Royal Canadian Geographic Society's Grade 2011 Geo Challenge, as the winner - #1 out of 10,000 competitors.
Iichael Kourlas (Grade 11) received an award from the Royal Canadian Legion for his winning History say.
ichael Sklivas finished in the top 1% out of 1000 participants in a senior science contest.
ohn Venner (Grade 10) placed 6th in Canada and was the top Ontario delegate in the English division d Sasha Stojanovic (Grade 9), was the second place Ontario delegate and 4th in Canada in the bilingual vision At the Canadian debating championships.
he Cappies Gala Awards which honours local high school theatre students recognized Louis-Alexandre ulet (Grade 11) for best comic actor in a musical, Dumaresq de Pencier (Grade 12) for best supporting tor in a musical and Marlow Stainfield (Grade 11) for best male dancer in a musical. These three students re part of the December 2010 production, The Drowsy Chaperone, directed by Mr. Randall Coles.
ndy Zhu (Grade 12) placed in the top 6% in a national Biology competition written by 4592 students. e Ashbury team placed in the top quarter of all schools.
the Euclid high school mathematics contest, 50% of our student competitors placed in the top 25% of er 8000 competitors.
7% of our Grade 10 students passed the Ontario Literacy Test this year. The school's success rate for the st five years is 98% (the provincial average is 84%).

order for us to continue to challenge our talented students and to better align our program with the inciples of a good 21st century education, we have revised our Ashbury Diploma requirements. As of ptember 2012, the school will require the following of its students: a Grade 10 credit in Art or Drama or usic, in French or Spanish, and in Physical Education; a Grade 12 credit in world social studies; an shbury credit in Grade 11 and 12 English; a maximum of three credits earned outside Ashbury College; hours community service; and 9 terms of co-curricular activities (spanning more than one type of tivity).

ell done, Ashburians, and have a great summer!

Mr. M. Mousseau

Mr. T. Putt

We all want and seek success - of which **Booker T. Washington** wrote... "Success is not measured by the heights one attains but by the obstacles one overcomes in its attainment."

I believe his words have meaning for all of you as individuals.

I hope you look back at your various experiences this year and see that we have tried to set you up for success, supported your personal development and attempted to bring out the very best in you.

All of you can have success! If you can be receptive and have the courage to do your best; success will not elude you, regardless of the tasks involved.

When you achieve success, it's not yet real success… unless you share it with others. I love being part of the Ashbury family and I know how important it is that we all support each other's dreams and aspirations.

Try it... success... real success... is within your grasp!

Faculty

Ms. C. Abbate
Mrs. A Ajmiri
Ms. G. Allen
Mrs. E. Arbuckle
Ms. C. Aust
Mr. E. Bailey

Mrs. M. Baxter
Mr. D. Beedell
Mr. A. Beltran
Mr. P. Boulet
Ms. P. Carleton
Mrs. D. Chan

Mr. R. Coles
Mr. R. Decotte
Mrs. C. Denison
Ms. L. Desfosses
Ms. T. Doleman
Ms. T. Duggan

Ms. J. Gloster
Ms. S. Gomme
Mr. J Greig
Mr. D. Gueulette
Mr. B. Herique
Mr. D. Hessel

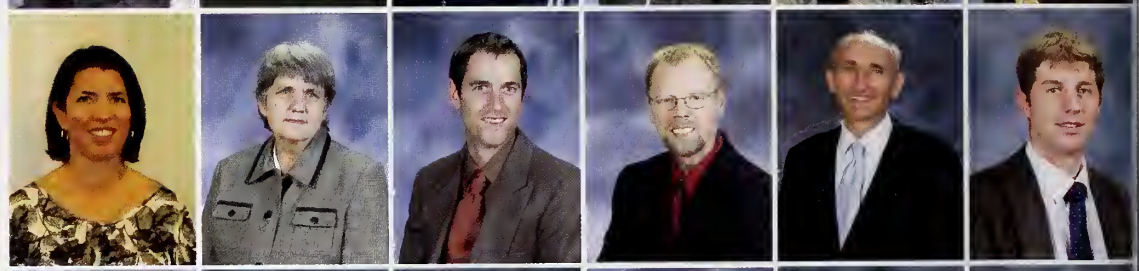

Mrs. M. Holman
Mr. R. Holman
Mr. B. Ingimundson
Ms. N. Jowett
Mr. D. Kaye
Mr. T. Lamont

Mr. E. Lavergne
Ms. C. LeGresley
Ms. L. Lewicki
Mr. B. MacKinnon
Ms. M. Marshall
Mrs. S. McCready

Mr. J. McKirdy
Mr. I. Middleton
Mr. C. Miedema
Mme. D. Mitra
Mr. A. Moore
Mr. M. Mousseau

Faculty

Ms. A. Novick
Mr. M. Ouimet
Mme. L. Perrault
Ms. J. Primeau
Mr. D. Reid
Mr. J. Richardson

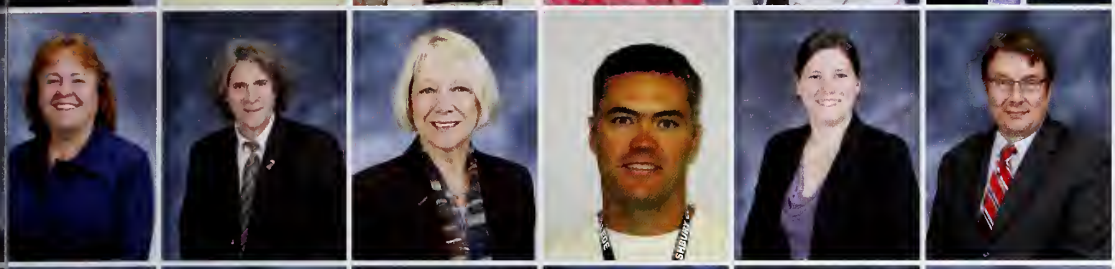

Mrs. C. Rust
Mr. G. Simpson
Ms. M. Sinclair
Mr. D. Smith
Ms. T. Sproule
Mr. D. Stojanovic

Ms. A. Street
Mr. G. Taylor
Mr. J. Valentine
Ms. K. Vandewint
Ms. S. Wall
Mr. M. Wearring

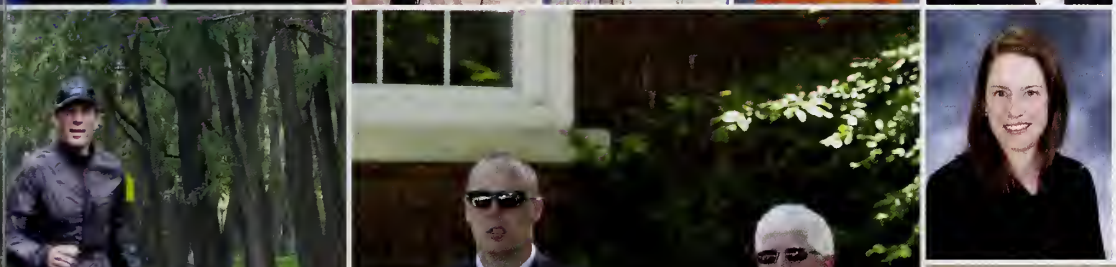

Ms. J. Wright

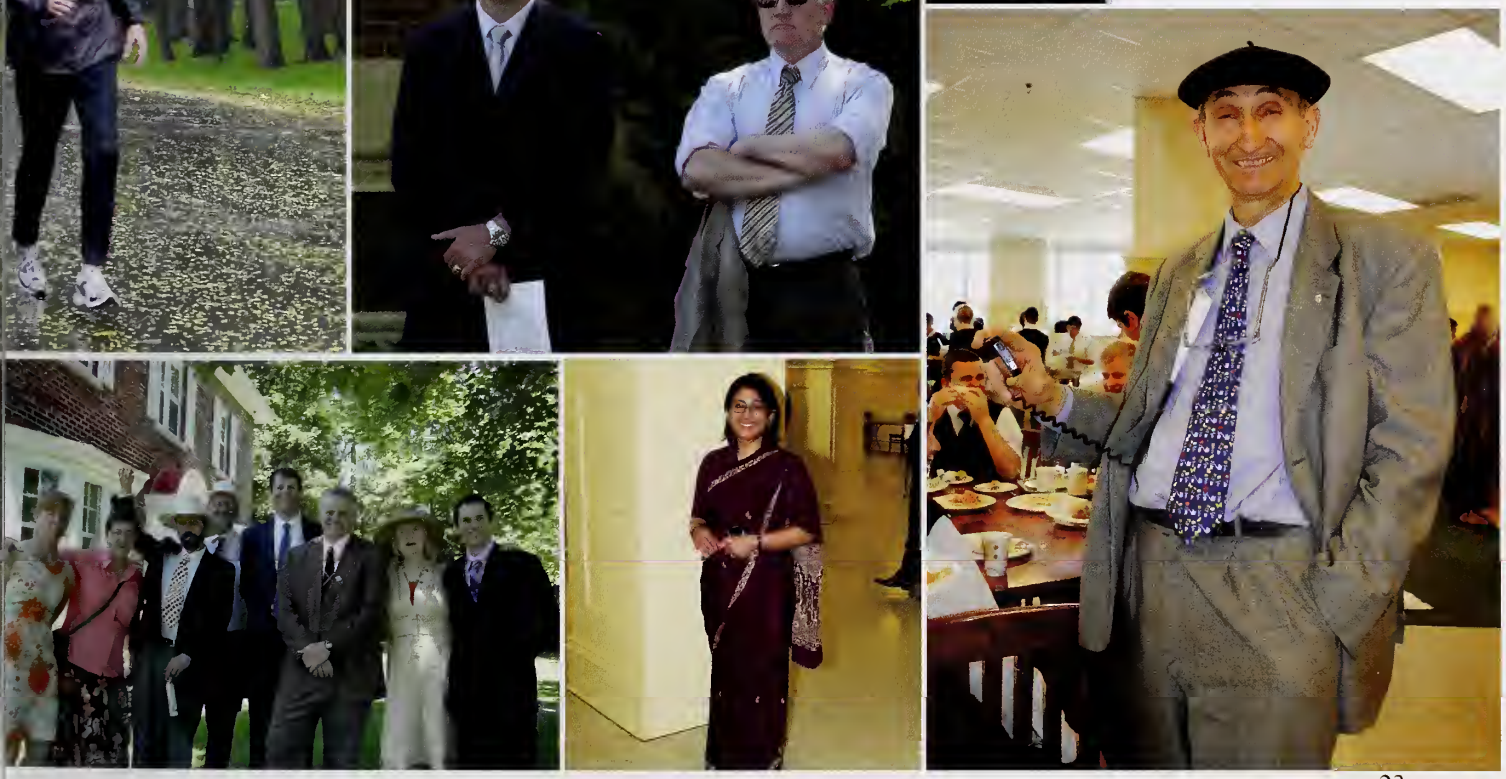

Support Staff

Academic Office

Mr. M. Mousseau, Ms. L. Miles

Mrs. C. Hodgins, Mrs. C. Tordon
Mrs. M. Sinclair, Ms. P. Rizutti,
Ms. S Johnston, Ms. K Munro Collins
Mrs. S. Gragg

Advancement Office

Ms. K. Keskinen, Mr. R. Satterthwaite
Ms. V. Wilgress, Ms. J. Glenn,
Ms. B. Schuurman, Mrs. A. Kelly
Ms. J. Buter, Mr. S. Westlake

Life Skills

Mr. C. Uko

Health Center

Ms. T. Noonan

Front Office

Ms. J. LaHaise, Mrs. D. Braun

Business Office

Mrs. L. Pryde, Ms. K. Arril
Ms. D. Budge, Ms. G. Oliveira

Information Technology

Mr. M. Pulham, Mr. Pulham
Ms. S. Gragg, Mr. D. Mguni

Support Staff

Food Services

Mr. C. Tovar, Mrs. J. McGeein, Ms. M. Joung
Mr. A. Dalgleish, Mr. M. Miner,
Mrs. L. Schippers, Mr. D. Mcisaac,
Ms. C. Nowans, Mr. C. LeBlond, Mr. A. Ings
Mr. M. DomPrerre, Mr. K. Hanninen
Mr. G. Rennet

Mr. D. Grainger, Mrs. F. Kingsbury
Mrs. E. Grainger

Mr. S. Montminy, Mr. J. Low

Library Staff

Mrs. D. Chan, Ms. J. Simpson
Ms. J. Comerton, Ms. B. Plitnikas

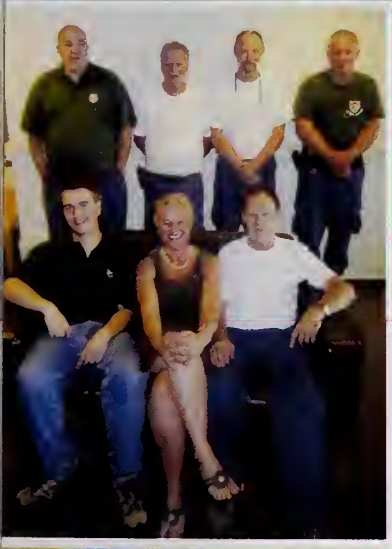

Maintenance Staff

Mr. L. Goodwin
Mr. A. Villeneuve
Mr. J. Parish
Mr. D. Parsons

Mr. R. Goodwin
Ms. J. McGeein
Mr. A. Parsien

Mr. L. Goodwin
Ms. J. McGeein

Absent
Josh Laurin

Admissions Office

Mr. K. Farrell, Ms. J. LaHaise
Ms. P. Raina, Mrs. D. Braun

School Captain
Tony Haddad

2010 – 2011, what a year! While for some, it was the year preceding the end of their world as they knew it, for others it was just another year bringing them one step closer to graduation. For me, the 2010-2011 school year was one I will cherish and remember forever. Early on in the year, Ashbury mourned the sudden loss of one of our dear friends, Daron Richardson. During this difficult period, the Ashbury community had become more unified and stronger than ever.

From the very beginning, this year's prefect team was a pleasure to work with. Before the year really started, the prefects quickly became a cohesive unit after spending two days with alive outdoors and a laser quest icebreaker. As the year progressed, the prefects continued to work solidly together to plan and execute numerous school events. Some of the highlights this year have been the United Way run, which was done in the rain, airbands, which featured a clever mix of acting and dancing, the Marathon of Hope, which helped raise $8000 for Cancer research and the Ottawa Hospitals (and included a special guest appearance by Ottawa Senator Wade Redden), and the much-anticipated upcoming Spring BBQ.

It has been a phenomenal honour being Ashbury's 2010-2011 head boy. I would like to thank all of the wonderful teachers, administration and my fellow students for all of their help, guidance and support this year. I would also like to wish the 2011 graduating class great success in the future. Stay Classy Class of 2011, thanks for making it special.

"Life isn't about finding yourself. Life is about creating yourself" -George Bernard Shaw

Student Council President
Teddy Taggart

"Life's not what you take, it's not about the promises you make. It's not about the friends you might of made or love that is gone. Life is what you give, it's not about the stupid things you did. Its not about the way things could have been, it's about moving on." (2Pac)

High school is like a rollercoaster. When you're young, you wait and wait until your finally old enough to take your turn. You don't know what to expect, its fast and scary, but you would give up a second of it. When it's finally over, and you're getting ready to leave, a part of you wonders will it all be like this? Or is the fun over?

This year Student Council's goal was to make Ashbury the most fun it could be. With events that kept everyone interested, happy and most importantly to take our minds off of school and all its work! The Student Council started the year off with the New Student Chill Day from here it was dances, town halls, candy grams and a spirit week filled with fun and games. Student Council started a new tradition at Ashbury this year, this being the PEP RALLY. Students came out dressed in Ashbury colours to cheer on our sports teams and to raise school spirit! The many events this year were exciting and wouldn't have been made possible without all the hard work of the council.

I would like to thank all the staff who helped out, whether it is chaperoning dances, volunteering at events or simply lending us a hand it was much appreciated! And a special thanks to Mrs. Marshall and Mrs. Ajmiri for guiding us, keeping us on task and making our job just that much easier!

Finally, I would like to thank you, the students! You are truly the lifeblood of the school. Without all of your spirit and excitement nothing we do would be possible. You all made Student Council this year an amazing time and we were proud to act as your representatives!

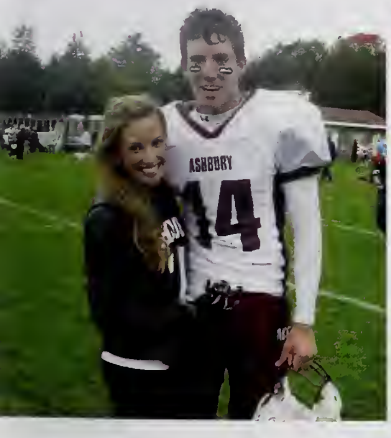

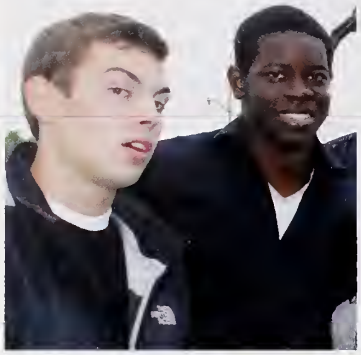

Graduates

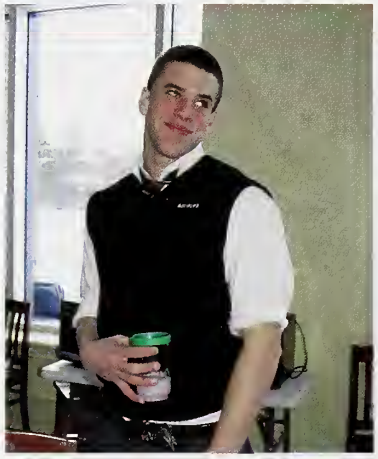

GRADUATES AT
ASHBURY
COLLEGE

Asri Abdul Rahman

Well, it's been... Memorable, Amazing, Dangerous, Ecstatic, Galvanizing, Rambunctious, Exciting, Awesome, Tasty, Mysterious, Exuberant, Majestic, Original, Relaxed, Infamous, Extraordinary, Soulful, Astounding, Nuts, Delirious, Funky, Righteous, Insane, Euphoric, Nifty, Dreamy, Smoothing, Fantastic, Ultimate, Creative, Kinder, Insatiable , Gigantic, Legendary, Yup, That about sums it up!

Arman Adeli

Boarding: awesome except rules. Last 2 years gone by fast. I'll always remember the times that I was with u Dami, Dowon, Elena, Yanis, Miguel, Philippe, Arya to chill. thx to Lucia for MTl. U guys r like my brothers & sisters. THX to all the coaches and teachers that were nice to me. But the most important people of my life are my family, they always supported me. Love u all.

Ryan Aimers

To my boys from 4B to the Penta Z, Andrew we made it 9 years. Girls will be girls, but Rachie I love you more, thanks for round 2. To Coaches Landon, Smith, I. MacKinnon, Beltran, Middleton, you built the Victory in me. The JS was beautiful, the SS .... Otterdale x2, Africa, OFSAA, Semi, theFAMILY, Argentina, Grads2011. Thanks to Mom & Dad for getting me here, Parker the ball's in your court now...from Dr. Seuss "don't cry because it's over, smile because it happened." DIFD

Yanis Ait Mohamed

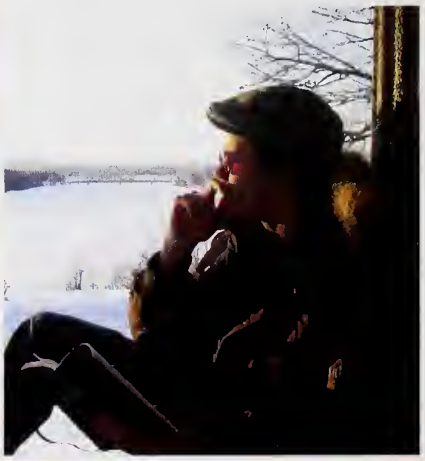

Provitas
Virtus
Comitas

Dorsa Alavifard

The endless assignments, the ongoing tests, and the daily extra help sessions, have all come to an end in my high school career. Mommy & Pedy I couldn't have been where I am today without your help and support. Sepand, Dadashi, you're too special and the best part of my world. All my friends, you know who you are, I'll never forget our Kodak moments. "All our dreams can come true, if we have the courage to pursue them." Walt Disney

Nicholas Alle

Grade 12 is my final year (thankfully), and of my 3 years here it is shaping up to be the best. I've got a close group of friends, and lots of people that I can count on. My spares dissolve into tears of laughter routinely, and many times they end in horrified faces from people walking by. The relaxation balances out the stresses of the year, but with some great teachers and hilarious antics in History class, it seems to fly bye. Thank you guys and Mom for making this a fun year for me.

ate Amirault

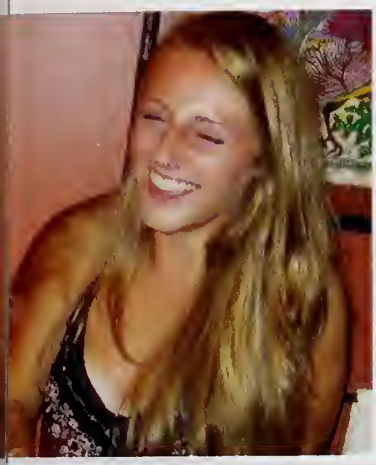

From Bossy to Burnt Skin–Penta V you were there rain or shine. 12 years ly forever. Shmuckie Cocapitano vawdkajay tears two time cotty Thursday nights d to get d. Mum Dad Girls Charlie– so much love. Coaches– thank you for teaching me what working hard is. Boys thanks for the laughs. Ashbury it doesn't end here– I'm on the pursuit of happiness, we can meet on the other side. Peace and blessings.

Jane Arnett

Who ya finna try?
You know what, high school never ends. But I'm not afraid of the world I know. I'm going home and cleaning out my closet. One step closer to graduation day. Ashbury, thank you for all the memories, the sleepless nights of doing homework, for the great feedback from all my teachers, to all my friends who make me smile, and my family for being there day and night. Time is running out and in the end, it's up to you what happens, you're in control.
Are you ready?

Célyna Arnold

t's been quite a long 4 years of ses, sports and rehearsals n many ups and downs. Thx ll my friends and teachers for eat 4 years especially my "co- e de la carré du sable" ;) you e there whenever I needed <3 ; my cast mates: you guys totally awesome; my nese ballers, especially my alier, thanks for the fun times. l can say is: "The dog days are r, the dog days are done, the ses are coming, so you better " !!!!!!!! (Florence and the chine)

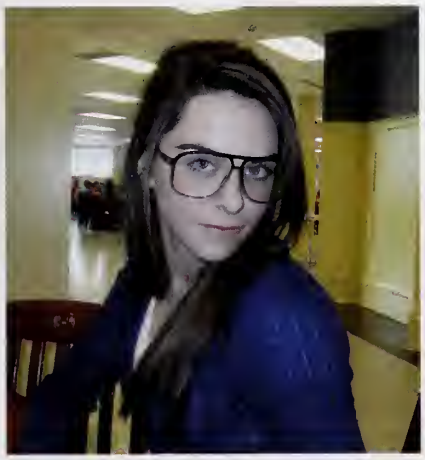

Justin Arya

Wow 6 years already at Ashbury and it seems like each year flew by quicker than the last one. Thanks to my teachers, coaches, and especially my parents who have helped shape what I am today. To my boys AK, JPC, OK and TH, I had a blast with you guys and Oh man was grade 11 English with Jay Sean crazy! Cya later everyone. "Champions aren't made in the gyms. Champions are made from something they have deep inside them – a desire, a dream, a vision." (Muhammad Ali)

obbie Ashe

The boys of 7M to the boys of G12. Sparky ttaggart verno mg bruski mac. To the teams, you got me through the last 4 years, football, rugby and basketball, taking the ropes from Matt and Zach handing it down to bbp + JPC make it big, and Coach MacKinnon, you showed me why I play. Rides with mullet, Vfly, summer school Coleslaw, meatless Mondays rebellion. Bob would say these times they are a changing, so John would say life goes on, and from the heart of Braveheart, freedom.

Damilola Atobiloye

Dear Picasso, Joseph Conrad, Fire Flame, Swaggy, Bucket, Tao ni ma, :=, The face, Moises, Fahad, Ethan, Embassy, Reduced Curfew, study time, reading and writing those books, Fox, Bang bang, vid veed, the book, good one TS, TAKE IT, imalaga bye my friends. I shall miss you. ;) LPB, YAM, EM, AA, DN, DK, M, DA, MI, AO, LG, KH, M Gs. It was all a dream

Paul Baier

School's great. Who cares about the cliché it's true. Sure it's a pain getting up in the morning, it's a pain going to class and it's a pain doing homework, but what about lunch? Lunch is awesome. It is definitely the most important period of the day. It's a period where you can just reflect on how poorly you did on that math test. Spare is pretty good too, but lunch definitely wins.

Veronique Beaud

You have all made my time @Ashbury truly special. So many amazing and hilarious memories: dancing our night away, PREs being the best part of the night. To my Bl- POONTA&dried mangoes. Noe-lifes to short to date **** men. D-sup? MCAers-Unis! Kath- urmyfavs-LOVEYOU Boys-dont forget: ABS! Friends 4 Life or until we tire of each other. Mrs.Jowett: never stop the daily staff meetings -thx mommy&daddy 4 everything! oxxo

Laurent-Philippe Beaudoin

When I applied to Ashbury, I wasn't expecting what I have lived for the past two years. Boarding has been really fun especially with the boys. I will always remember our studying sessions and our epic nights at victor's house. Thanks guy's I will miss you all.

Matthew Belley

So many years spent at Ashbu and so many new things lea great times with everybody, w the "hockey spares", the do ball ultimate team of squi squad and all the TZ gu Thanks to all the teachers everything they did or tried teach me, thanks to all the coac for every last inch or last lap, sure it benefited me in some w Finally to everyone all along way who has made it worth wl thanks for everything. Have with your lives. "Don't take too seriously no one gets alive." Vance Wilder.

Nana-Adjoa Bourne

Wow, 4 years. What a roller coaster! Now it's over and it was fun! Thanks to all my friends who stuck by me and made it bearable: JB JNV CF SS HV JR AAR KK KM CA: locker buddy! So many good times and I'll never forget you guys!!! Thanks again to teachers who pushed me to succeed: SM GS NJ GT SW DS JL. Good times came from Ashbury and I'm ready to dance on forward!
"The best way to prepare for life is to begin to live" (E. Hubbard)

Sarah Bouzan

"There are no words."
(Chandler Bing)

atherine Boxall

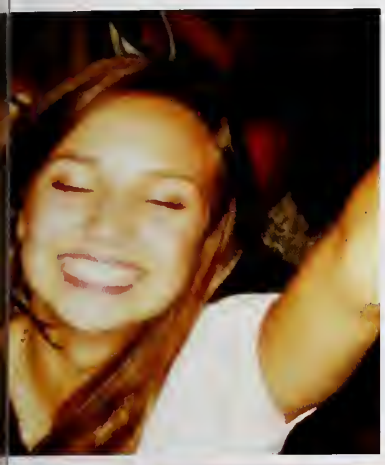

Four unreal years. Teachers you've offered me more than you know, coaches you've beaten me down but rebuilt me better. KAvtears, MMpumpchats, RMboyfriendsync, SGsleepoverfails, KEchattykathy and CT*******droppinDs, you are the bestfriends ever. Boys ,loved the jams, the YouTube and the chats. Andrew, BYHD forever you'll always be my bestfriend. Thanks Placel! Girls stay tanned, stay bossy, stay divas."He think it over but, it aint over." (Tracy White) Peace and Blessings

Lauren Brandys

It was unforgettable thanks to sleers with MO, NLS with JD, Otterdale, ski team (stay intimate JR) and field hockey (keep the teams hawt IB). HM I owe you, SR in every class, AJ thanks for being there and Mom and Dad thanks for the support and drives. JB and other LB you're the best. "By the time I recognize this moment it'll be gone, I'll bend the light, pretend, that it somehow lingered on." (John Mayer)

Jennifer Brazeau

and up, get up, live your life w" (David Guetta), I have nt that you can't simply let life s you by. Thank you to all of teachers and my family who pported me and helped me to all to the best of my abilities. all of my friends, especially na and Kathleen, thanks for all good times and helping me through the bad ones, I'm ng to miss you guys. Those re some amazing morning nce parties, girls, you know o you are, love ya all – Later

Katie Brown

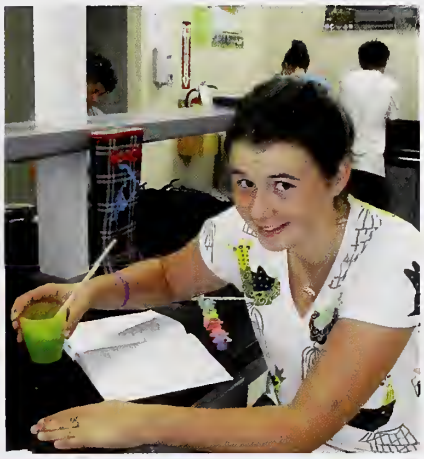

We are about to stick our hand into a box of Bertie Botts called life... "Alas, earwax" (Albus Percival Wulfric Brian Dumbledore)

arrison Brus

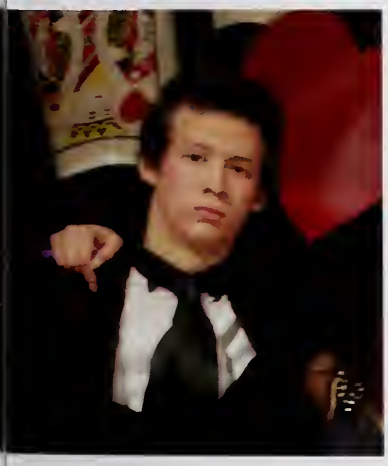

6 years, 1 soup kitchen. Mom your my anchor thanks for always being there, I love you. To the greatest father and coach I could ask for, you taught me how to laugh. Jess your my best friend, we did this together. Fred you made being your son easy. Pat your the glue that kept this puzzle together. To the boys we conquered it all and created a legacy. Ladies don't ever change. Coaches you turned me into a man. Thanks

Claire Burrows

As I graduate from my last year at Ashbury College, I would like to thank all my very supportive friends and family who have followed me every step of the way and to leave you with one of my favourite quotations said by Dr. Seuss himself,
You have brains in your head.
You have feet in your shoes.
You can steer yourself in any direction you choose.
You're on your own.
And you know what you know.
You are the guy who'll decide where to go.

Tyler Canning

I never envision the end of something incredibly perfect and serene. It just doesn't seem right. Perhaps that explains everything, from the fear to the happiness, which holds me today. One step further on the road of life is all it was, no more, no less, but what a step it was. Through the good and the bad, I've been shaped and altered into what I am today. For that, I thank you all. God bless. The sky will never be the same.

Mark Charett

BBPP, Brotherhood, T-$, Brusker, Ashemanrob. 7M ruff rydas getting the big W, and the soup kitchen. Coaches: Boyd, Beltran and Middleton(i love rugby). Thanks to my parents and all the other people i could not fit in here...A piece of writing witty, fun and edgy describes me to a tee. That piece of writing is what you should be reading, if it was not for a certain committee. So i will save the members of the yearbook some time, and thus continue my rhyme. Probitas, Virtus, Comitas...Hasta la vistas DIFD

Gregory Chung

Thank you to my parents for loving, to my siblings for supporting, to my friends for caring, to my teachers for inspiring and to Mrs. Jowett for showing me that the most important learning happens outside the classroom. As the wise Ron Burgundy so eloquently stated: "I'm in a glass case of emotion." Seven years definitely went by fast, but at least they were slow enough to count.

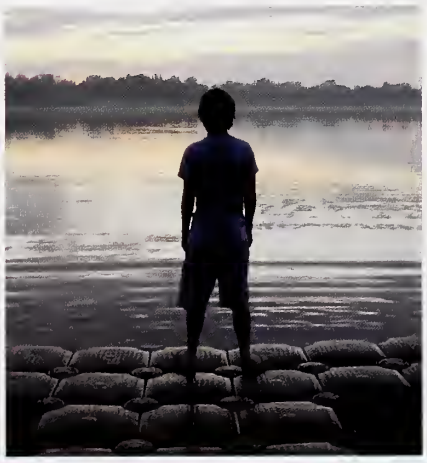

Alessandra Cinotti

" I shook my tambourine
whole time, because it help
me remember that even thou
I was going through differ
neighbourhoods, I was s
me." (Oskar) Gracias quer
familia, you are my endles
LOUD tambourine, ne
skipping a beat and alw
there for me. To the girls, b
and teachers who influen
me terribly, you are all su
absurd and beautiful peopl
will miss you. So thank y
Ashbury, four years of grow
pains and I can almost see
real world!

Ryland Coyne

It may not seem like it, but high school happens fast, at least when you can see the end. It's been a great ride, all thanks to my mom, my dad and my friends. Without you it would have been nearly impossible. To Spencer, keep your head up and make the best of every situation. All the sports, including national, provincial and city soccer championships and the dynasty of the baseball team, have just added on to the great times I've had here. "When it comes to the future, there are three kinds of people: those who let it happen, those who make it happen, and those who wonder what happened." (John M. Richardson Jr.)

Ailsa Craige

Four years full of laughter, tears, mistakes, failures and successes. Thank you to those who let me rant and vent at them, those who gave me advice, and those who were just always there.

^-----^
(>'.'<)
((U_U))

lex Crupi

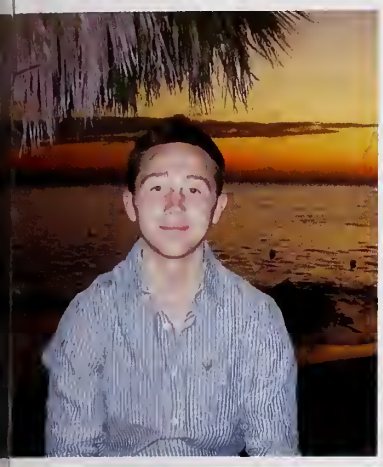

Finally! High school is finished and we move on to the next stage of our lives; University. Teachers, thank you for all the guidance and support, I am sure you have prepared me well for a path of success. My friends, here's to all the fun we had together and to our bright futures. We have always been there for each other and must always keep in touch. Thank you mom and dad for helping me through these years. Now the Crupi bros are done Ashbury!!!

Salena Cui

From morning band to lunch debate, after-school runs to working late, to the mud pits at Hornet's nest, house skits, train rides, no regrets. Here's to Connaught buns and Cap'n Crunch; C what? C HOUSE! And to the bunch of pals who laughed and worked with me; to teachers, staff, and even IB. Anthony, I'll miss walking home; do well, be good, and remember to phone! Mom and Dad, I love you dearly. Thanks for all you've done, sincerely Salena

Cameron Davis

d enough to know,
o young to care.
ave fun Julia.

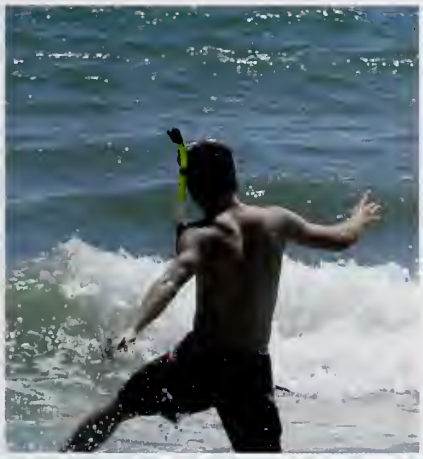

Jennie Day

We've had an excessive number of flights on the roflcopter.
Future – waddup.

"Good job all"
–Gregory Paul Chung

umaresq de Pencier

When I sit in my platinum throne bolted to the top the largest of my continent-sized war engines, I will remember Ashbury and the friends I made there with fond affection.

Keely Dobranski

"Life moves pretty fast. If you don't stop to look around once in a while you could miss it." (Ferris Bueller's Day Off). See Ya Soon!

Kathryn Elvidge

To the memories and laughs I won't soon forget and to my friends who made them possible. To coaches Boyd and Sarah, thanks for inspiring me. To my family, thanks for supporting me no matter what. Alexandra thanks for helping me keep it real. Live in the moment. DIFD always.
"You can't stay in your corner of the Forest waiting for others to come to you…you've got to go to them sometimes." (Winnie the Pooh)

Marianne El Yord

Ayyy mama! I Can't believe the end is so close. Thanks to my family for all ur love, to my teachers & friends for cra-z memories! I'll miss you girlz you were like bras to me..close to my heart and there for support;p To superman for keepin me "wow"ed, open my "eye"s and be there when I "knee"ed u.
My years at Ashbury were unforgettable, Idk what will happen next, but I know that "In the end everything is gonna be okay, if it isn't, it isn't the end." (Author unknown)
Forever in my <3

Henry Fieglar

"Crowded elevators smell different to midgets". (Confucius)

Julia Fottinger

These past four years have b
unforgettable; To the girls w
have been there through it
SOS. Thank you for alw
saving me from those awkw
moments. JJ (sisters forever y
secrets are always safe with m
Jardin Private), IG to all
successful "dieting", Car I
always be there for you with y
tub of icing, and HMcs, 14 ye
couldn't have made us any clo
Mum and Dad thank you
being there, you inspired m
succeed. And Diego, through
good and bad you're alw
there, you're amazing, I love y
"Life's what you make it" – M
Cyrus.

Cameron Fraser

"You Only Live Twice" (Ian Fleming)

Cheers Everybody

Saskia Freun

Hiermit bedanke ich mich bei all meinen Feunden, die mir meine Zeit auf Ashbury unvergesslich gemacht haben und bei meinen Eltern, meiner Oma und bei meiner Schwester Chiara.

hn Funston

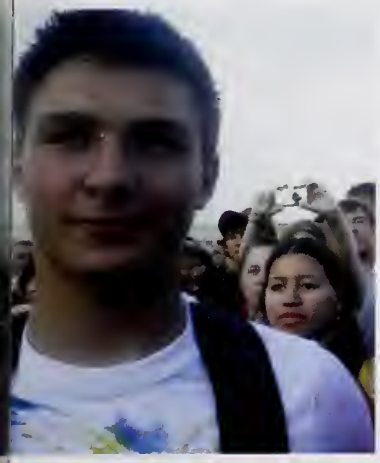

"Victoryyyyyyyyyyyyyy!
" (Johnny Drama)
Everyone complains about thousand word essays, but it's impossible to sum up my Ashbury experience in only 400 characters. So many ups and downs, but it's 8 years later and I've finally arrived. TEAM'S ON YO BACK #7. Don't fumble the ball, I still blame you for the botched handoffs. Looking forward to coming back and seeing Sardelis at MLB.

Peace.

Noemie Gagnon-Bergeron

I believe my time at Ashbury can be summarized by a line from one of my favorite songs by Anberlin "we're old enough to know, but too young to care". That said, I'd like to take this opportunity to thank all of my fellow graduates for making this such an amazing year, my teachers for helping me get here, and of course my parents for their constant encouragement.

Ben Gallant

e make choices in
e, but in the end our
oices make us. My
oice was to go to
hbury and as a grad
w not to have
obitus virtus
mmitus beside my
oto; that has been
complished.
RADS 2011!

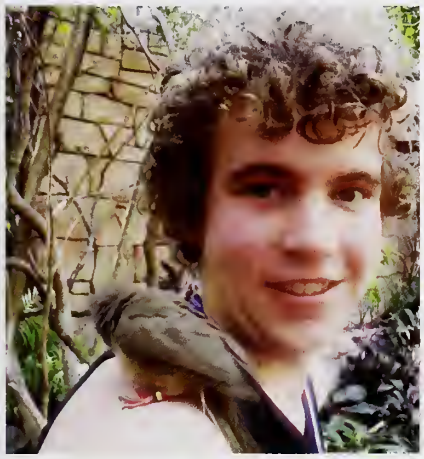

Ming Gao

Provitas
Virtus
Comitas

cott Giacomin

"Reality is wrong. Dreams are for real." (Tupac Shakur)
Everyone who's aspiring to be something dig deep and dream big. Thanks to the boys for helping me through the struggles and for the good times. Thanks to the coaches and all the teachers.
Get money, Get…

Edmond Giang

NO PAINS, NO GAINS.
If little labour, little are our gains:
Man's fortunes are according to his pains.

(Hesperides 752)

Isabelle Gibbs

Christian Gilber

Ashbury thanks for the core values. Family thanks for putting up with my ridiculousness. All the girls,for 4 years I couldn't have done it without any of you. Ill see you all in Tremblant 2012. S.O.S you saved me. Junes you made cake taste so good keep sending me Perez biebs4life. Juls thanks for all the 2 day goals, mongol when im back? Car since g.7 why you so obsessed with me? ye swag. Chella my bebe. Zach Ill always have a puppy. Wuah it's over Never Say Never.

"Because you didn't come here to make the choice, you've already made it. You're here to try to understand *why* you made it. I thought you'd have figured that out by now." (The Oracle)

Gideon Greif

I never let schooling get in the way of my education.
I thank all the teachers that still tried! I thank all the persons that made these two years unforgettable. HL, AM, JOY. I learned so much, inside the classroom and outside. And still I know that I don't know! But with new challenges we grow, which soon will come. To everyone who reads this: Don't let anyone stop you from having a good time. Peace out.

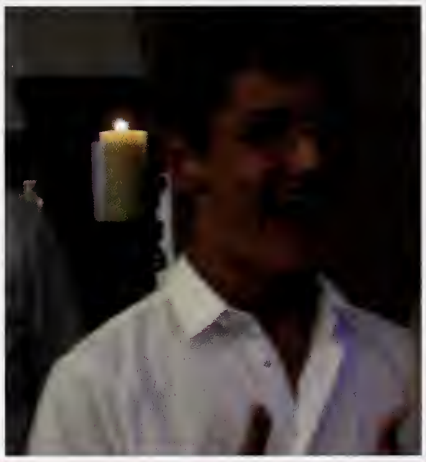

Alexandra Grinfeld

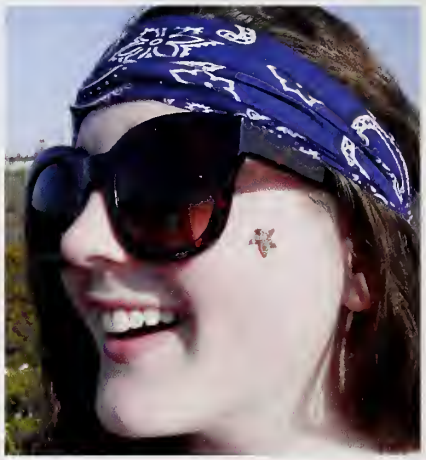

"Got a chase last night
From men with trunchec
dressed in hats
We didn't do that mu
wrong
Still ran away though for
laugh
Just for the laugh
And please just stop talkir
Cause they won't find us
you do
Well they won't catch me a
you" (Arctic Monkeys)

Sarah Gross

4 years of good times. Missing so much for ringette was worth it - Team O, CWG champs. Navan will always be remembered... Penta V, cotty, g9s, 12 years ly forever, Carweiner - tag timez, barrack, boom roasted, Chella - kv&dw obsession, Jaime - late nite chatz, BAM prom dates '11 friends forever, KV – heaps and lollipops, wuv you Nathaniel. To my parents, you always did what's best for me. Mr. Holman, I'll be back next year. Peace and blessings.

Provitas
Virtus
Comitas

Philip Hach

Ony Haddad

9 years. My teachers: the support, passion and drive to shape the person I am. T4 crew, prefects and NJ thanks for all the help and support. Coach IM, since year one always believing in me and what I can do both on and off the court. 2 OFSAA appearances. 1 bronze. 1 gold. Great times and tough times, wouldn't change a thing. The boys AK, JPC, OK, JA, AM. Great times. Good sushi. Finally, Mom, Dad, Tal couldn't have done it without you. Especially you Tal! Love you all.

Lauren Halliwushka

Four years have flashed before my eyes and it feels unreal that it is already time to graduate. I will miss all the fun times with my friends; such as in Kenya, watching Disney movies at three in the morning and going to Mongolian Village weekly. To my teachers, friends and parents, thanks for everything you have done for me and making my experience at Ashbury unforgettable! "Moving on is simple. It's what we leave behind that's hard." – Anonymous
And so it begins…

Tan Ho

u give me Your shield of ory/Your right hand sustains /You stoop down to make me at." (Psalm 18:35). At 9: small, ocent, climbing the steps. eriences flash by: lifelong nds/great teammates/ liant teachers/inspiring ches/football/Kenya/IB. w 16: (slightly)taller, (slightly) er, proudly stepping out the r. Ba/Má/Em: I love you all much. Friends: it's been a blast. eel the winds of God to-day, ay my sails I lift" (Jessie ms)

Zach Hofley

Clip your hair, cut your nails. The fur on the ears is softest. Use the words blunderbuss and Gorgonzola, often. Avoid screen doors and too much of a good thing. You will never be smarter than a 5th grader. The following is a lie. The above is the truth. Wear sunscreen. Six is a number and cannot feel fear. Scream for ice cream, swear for asparagus. Remember, tomatoes are a fruit, ketchup is a smoothie.

ederico Hollister-de Melo

"Most honored captain Pasha, I have carefully read your letter. If in the Island of Rhodes were the knights that are in this pig-sty you could be assured that you would have not conquered it. You are to learn that here are Portuguese, used to killing many Moors and are commanded by António da Silveira that has a pair of balls stronger than the balls of your canons and that all the Portuguese here have balls and do not fear those who don't have them." (Da Silveira, 1537)

Kelly Hunter

To my Original Girls, you never cease to make me smile and laugh. Deugene, you're the one who will always complete my pyramid; thanks for changing my life. The Nanus+GS/LS: you're unforgettable. LCG, I'll wait for you at 12:09 every night…Mom +Dad+CJ: thank you for teaching me the difference between wisdom and knowledge.

Apologies to Timmy for letting the face live on, 24/7.

Sarah Hutson

These three years have made me who I am today and have prepared me for what I want to become tomorrow. Thanks to all the teachers who have put up with me and all the great friends I have made. It's finally time to say goodbye, so see you! DONE

MR, nice doing business with you…(shake hand)

Adam Kajjouni

6 years already, and what a ride it has been. To all my friends, family, teachers and coaches, I would like to thank you all for being alongside me when I needed it the most, and giving me a high school experience that I will never forget. Shout out to TH, you stay classy buddy, AMAC combo streak! , JA Jay Sean cuhh, OK Grandma, JPC the kick! and BT , BAM and AM my Leb boys. Through its ups and downs, I look towards the bright side and come out a stronger individual.

Omar Karim

Life at Ashbury has been pretty good and has flown by. I still remember Otterdale and BLTC like it was yesterday. As Tim Duncan says, "Good, better, best. Never let it rest. Until your good is better and your better is best." Ashbury has made me into the best I can be and I'll never forget all the good times I've had. Shout out to JA, AK, TH and JPC for all the laughs and memories.

Kaitlin Kharas

Four years at Ashbury and many cherished memories lunch, choir, soccer, pref meetings….but it's not only t places and events that make th moments unforgettable but t people who were there to sh them with. Sorry I can't e express all of the love a memories we've made, but tha you seems like the right place begin. So to all my teache coaches and most importan my friends and family-thank y As always I'm sorry for say sorry too much!!

Dowon Kim

Provitas
Virtus
Comitas

Peter Kin

What more is there to say, from the good old days of 7M to my last days of 12, it's been a tricky ride. Here's to the six remarkable years of Ashbury and to those who pushed me through it. OldManRiver; can't stop the swag, Celtic Dance; get jacked, Africa; Unboogable, Baseball and Rugby; dynasty happened. Special thanks to my parents; who I can't do without, the boiis, and everyone else that mattered. May your pain be champagne and see y'all when your rich en famous.

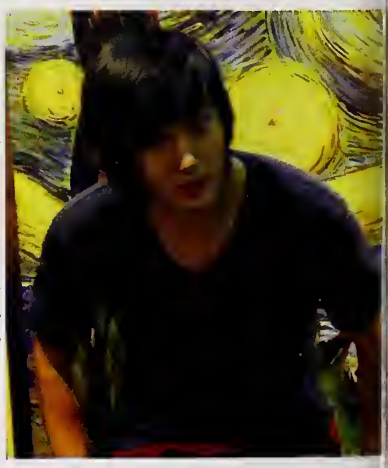

ei Wen Kim

"All's well that ends well." (William Shakespeare)
Finally, my high school life is O.V.E.R. Thank you!
I really appreciate my grandparents who have supported me to study in Canada.
I also want to say thank you to teachers and my friends.
I love you all :D

Lyndsay Kotarba

4 years. So many mistakes. It's the end and I can say I know who my true friends are. I have no regrets. We all had our moments where we needed each other and our support is what counted. Ale - aloe. D - sup, dude? Liv/Jooins - moose. Italy - we had the cow. It's done. I'll miss you. I know you'll miss my sass. The Future Freaks Me Out (MCS) but we all got through this one together. "Love will make you Beautiful" (The Afters)

Anna Kramer

s going to be difficult leaving hbury behind. But all these azing memories Ms Duggan l Coach Boyd contributed to, I l never forget. Thanks to Mme ra and the Residential Staff o have always supported me ny actions and made me feel home. I owe all this to my ily; Laura setting a nerstone at Ashbury and ng my role model, Oma Ilse ting me letters and finding the nt words to keep me focused, l Mama & Papa for giving me s great opportunity.

Maja Kunstelj

Takle mamo…

layes Lao

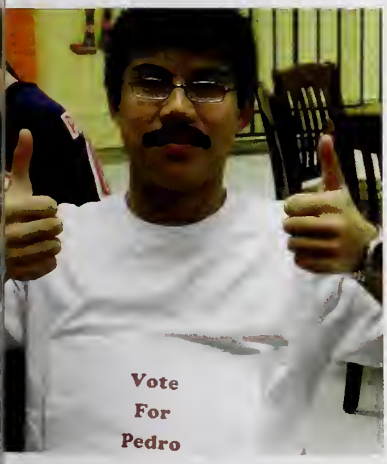

What a ride! After these 6 memorable years, it has been a long journey. From being made fun of being the shortest kid in grade 7 to a not as short kid in Grad year (YES!). Gonna miss all the fun times at spare with the Cards spare, ODR spare, and of course, the football spare. Thanks to my family, teachers, and friends for all the support. I wouldn't be here without u guys. Sadly....our dodgeball franchise has come to an end. SQUIRTLE SQUAD YEAH YEAH!! See ya later Ash.

Athan Lau

First of all, thank you to my parents for sending me to Ashbury. Secondly, without their encouragements over the phone when I am on the other side of the globe, I wouldn't have come this far.The past two years in Ashbury have been very memorable and eye-opening for me. Being an Ashburian gives me a lot of wonderful opportunities. I have learnt how to ski from scratch (Thank you Mrs. Matthews for convincing me to join the ski team even though I don't ski at all), success in tennis (Thank you Saskia and Mr. Holman for 2 great seaons), trips to France and San Francisco; and performed at two Viennese Balls.

Harrison Lau

Walking out of these doors, I'll never look back, for I've left nothing behind and kept the things that are important to me close by my side.

Justin Le

"I don't dream at night, I dream all day; I dream for a living." (Steven Spielberg)
I've got to admit, these last six years have been a tough but fulfilling ride. I've gotta say thanks to all my teachers, friends and family for supporting me all the way. Wow, six years huh? I guess all I've got left is a riddle..
"Arnold Schwarzenegger has a big one. Michael J. Fox has a small one. Madonna doesn't have one. The Pope has one but doesn't use it. Clinton uses his all the time…" (Jokes and Riddles)

Justine Michael Lee

Well, it's been a long 9 years at Ashbury. To my friends, thank you for supporting me, helping me with school and more importantly the laughs. To the boys I've bled with on the field and online, it's been an honour guys. To my lifer buds who have been here with me for the long haul, it's been a fun ride and truly has gone by fast. To mom and dad, thanks for making sure I did my work and succeeded (Read: Did not waste your money).
"...Clinton uses his all the time. Mickey Mouse has an unusual one. Jerry Seinfeld is very, very proud of his. Cher claims that she took on 3..." (Jokes and Riddles)

Timothy Lo

"The Answer: L
Names." (Jokes and Riddles)
It's been a great 9 years of my li
Can't believe how much we've
grown.
To the boys, keep the good tir
rolling
To the girls, keep rolling too
To the teachers, you helped
grow
To the rents, wake me up in 2(
To my one lady, I wish you a
of "wow"
a lot of "eye" and plenty of "kn
To everyone else, just rememb
"it ain't over till its over" (Len
Kravitz)

Alexander Macdonald

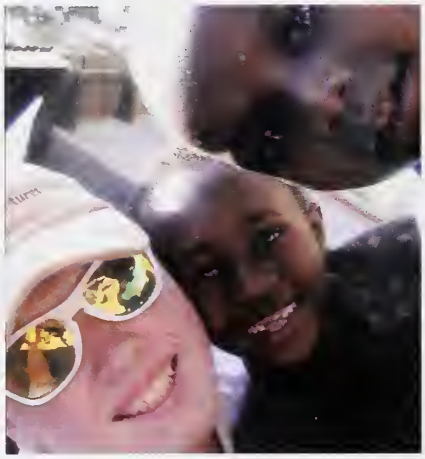

9 years at Ashbury College - it has been a memorable journey. Mrs. J and Mr. Chief - you are the best TAG teachers one could ask for. I would like to thank the Colts' Football and Rugby coaches for teaching me so much. Some of the people who made everyday special: sushi boys, NPS, Old Man R, J, ram, TLO, the girls and my Colts team mates. I've had a great time and did all I could, thanks. "If a man does his best, what else is there?" (General George S. Patton)

Malcolm MacKenzi

My time at Ashbury has come to an end…its been(insert word). Whether it's the good times at otter, the ball tourneys or the times at trembs with messy mike and the boys, it's been solid.
Shout out to the Penta Z+RA & AM, you boys kept it fresh, to my pa, ma, sis and bro you guys have been beyond awesome even you were kinda crazy. Arch for all the 2nies. IMAC thanks for the tips. Nuff said peace.

nsou Manneh

MLM: You're an amazing person to look up, thanks for the support
Aisha: Don't just live up to expectations. Go far beyond them and do something remarkable
Mom & Dad: Merci for always being there for me regardless, I love you guys beaucoup much
Bubu: Been through a lot this year, good & bad, yet seems to have only made us stronger. Kanonronhkwa
My Fellow Boarders: Good times, but for now Deuces

Andrew Mansfield

My high school life has come to be sealed
From my grade 9 days as womansfield
To the days where I said, "Yes, I wheeled"
I will stand strong behind my high school shield
And for my iPod, I still love thee
Hair gelled down, some glasses to see
I will never forget the crumpets and tea
Yes I regret it but I do love glee
I will never forget when we won the war
I will never forget my jersey shore
Like the black eyed peas, one day "Imma Be"
One of those boys from Ashbury
DIFD

Gabrielle Marcel

e heard that it's possible to ow up - I've just never met yone who's actually done Without parents to defy, we eak the rules we make for rselves. We throw trums when things don't our way, we whisper rets with our best friends the dark, we look for mfort where we can find it, d we hope - against all gic, against all experience. ke children, we never give hope. (Grey's Anatomy)

Sansom Marchand

Love and thanks to Theatre Ashbury and Mr. Simpson.
"If you've got a guitar and a lot of soul, just bang something out and mean it." (Krist Novoselic)

Heather McDonald

Not even enough words to fit the memories from one weekend in Tremblant let alone all of high school. It's been a great ride (having taken the "party bus" to get here) so thanks to the girls and guys that made it memorable! BAHAMAS girls '09 + JR, JD, JF (14 years and counting!) – you are nothing short of awesome. To cottage times, Semi-great nights and lazy Fridays! Thanks Sarah, Kath, Mom, Dad, my teachers and Mrs. Jowett! Kisses&Thugs. It's been legend – wait for it…

Kathleen McGregor

"Laugh your heart out, dance in the rain; cherish the moments, ignore the pain. Life, love, learn, forgive and forget; life is too short to live with regrets." (author unknown) This is for the smiles, the tears, the adventures and everything. To my teachers and parents - thanks for the love and support. To my friends, thanks for making the past four years unforgettable - you guys mean everything to me. I'll miss you <3 But don't be sad about saying goodbye. Life is just beginning.

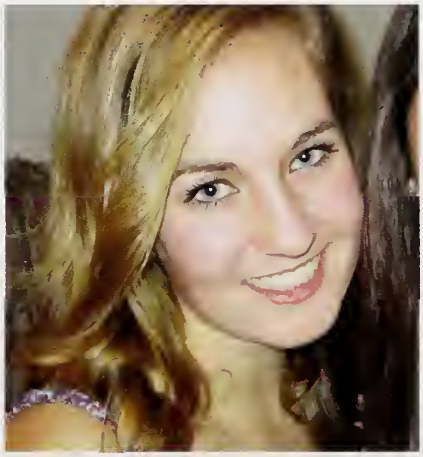

Andrew McIntyre

I've finally hit the halfway point, and after spending 9 of my 18 years here it's probably time to go. Thanks to the boys you've made this what it was, Ryan all the way from green to blue to red. Sports, teachers and everything else helped along the way, as did Mom and Dad for putting me in the uniform forever ago. Tori, keep on running, but slow down enough to enjoy the next two years. Katherine, I'd be lost without grade 9 art.

Brent A. McKea

Along the road they're where the friends/memories ill never forget. From JC-starting McBean, to my boss BT. Coach Landon the name I wont forget "things always get better eh sir" Tannis's for the shelter/food and good times. PentaZed for life, goodtimes at trembs wit my boys! Mans-mexico nuff said. SG-friend forever, NEVER worry about me ill be there for you. Il see you all soon, Gotta hit the gym DIFD

Audrey McRobie

"To live is the rarest thing in the world. Most people exist, that is all." (Oscar Wilde)
Here's to all of you who made the journey worthwhile and to the everlasting chats. Here's to four years of adventure and to people not soon forgotten.
"Good job all" – Gregory Paul Chung

Chase McRobie

My father always told me, "Find a job you love and you'll never have to work day in your life." (Jir Fox)

Kim Milligan

When thinking of good memories of my High School career, I thought of the Art Room; Theatre Ashbury; Drama Class; English class in grade 9, 10 and 12; Dances; Spirit Week; Basketball Games; Hats; The amount of times I went looking for an ice pack; taking every possible opportunity to wear actual heels; my friends, inside and outside of school, ... High School is never easy, but its what you do with it that makes it memorable. One chapter has ended and another has begun.

Amaka Modeb

My Ashbury experience has been a very short but bumpy one with loads of obstacles and big decisions to make i.e. university application. But even with that this experience has been very special and different and could not have been possible without a few people. My mum for her sacrifices, Anna and Saskia for being there when I had no one, Tayo Funke and Ibiso for not agreeing to document our fantastic and hilarious everyday moments and my wonderful teachers who helped me through my two years here.
Thank you

hes Moitinho De Almeida

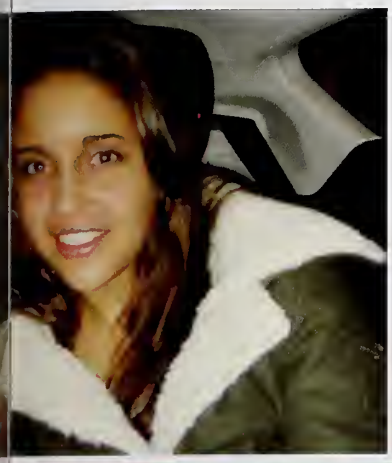

Provitas
Virtus
Comitas

Iostha Montour

Niawen to my parents, my brothers Skinny, Fett, and Ra for supporting me. To Momoekun, Shaliniii, and Bebe for putting up with me. To What's an Eleanor, I leave you the number to Brother Wu and my unproductiveness during prep. To Myriam Jeballer, I leave you 50cents, wait I counted this before, and some droplets... "I can tell you right now, there are no secrets. There's no mystery. There's only common sense." (Chief Paul Waterman)

Elena Mosteiro

ears gone by, as if. BB y MM l mejores padres del mundo, RACIAS. Santi, too bad you left. Citos, si quieres puedes, OSQ. T the boarders and the innabes, i love you all. IM NOT EXICAN, pero les amo ANOUS! Tia Angela! D-ImJam you will be missed, Da lars. Freestyler BNFDBR. abee, cheers to the everlasting cats. Mena & Sof ily. C&J T, &R M, SG, JR, CamW, OZ lots love.
RED DA NAR

Maggie Murray

"Let's laugh until we cry, life is only what you make it so have the time of your life." Ashbury was THE best 4 years of my life. Thanks to the coaches; Holman, GommerX. My bffs, SG KA KB. Never say never. All the boys... Four twins double trouble. Rachael you are my best friend ever, Liam- keep it real and never take life too seriously because no one gets out alive anyway. Mommy&Daddy Thanks! Boarders, you made me feel like I was one of you. Peace and blessings.

Rachael Murray

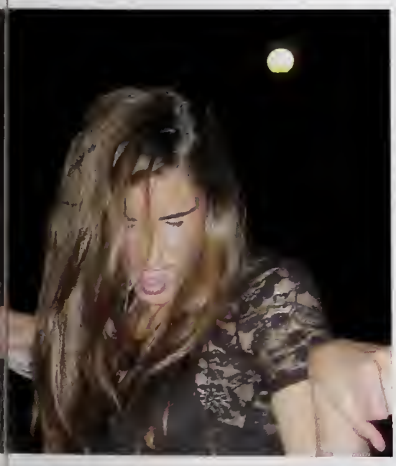

Mommy and Daddy, the teenage life is rough but I love you. Maggie, you are my best friend and Liam, good luck broski. Long live the boyfriend life, love you ryry. To my girlies, you know who you are and to the four twins [Jena] double trouble is much better when there are two sets. Be sorry you got caught and not that you did it. Thank God It's Friday and Thank God I'm Fresh. Loved it all...

Provitas
Virtus
Comitas

Momoe Naoi

Carola Neuhäuser

First I want to thank my parents who made it possible for me to have this great experience!
I learned to love school, which seemed hard at a German High-School, and I believe that especially the friendship-like relationship to teachers on Ashbury College changed my perception. Now I am soon leaving and I know I will miss my friends and the safety Ashbury College provided.

Freddy Nguye

6 years and so many memories. Can't believe it's all done. Here's to the people who made it all unforgettable. To the teachers and coaches who made me better. To the friends who gave me so many unbelievable memories. Thanks for being so incredible. Gigi, never grow up. Mom, Dad, thanks for everything.
"Today is gone. Today was fun. Tomorrow is another one." (Dr. Seuss)

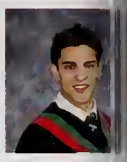

Jasmine Nihmey-Vasdi

Hard to believe the semi days are over… DAM and AC – don't know what I would do without you guys. GHS, thank you for letting me decorate your office with flattering photos of myself. Mrs. Jowett, Mr. G. Taylor, thank you for everything. NB, thank you for laughing at my jokes. 03-08-09 full gas tank? Theatre, thank you for 4 years of endless laughter and secret letters. RG, MS, AN - stir it up while I'm gone and don't forget the shades. "Heading for the city lights…" (George Harrison)

Diego Noval Gonzalez

The past three years have been v tough and interesting. I can even describe all the experiences I have had at Ashbu I would like to thank my parents all the support and advice t have given me, and being alw by my side. To all my friends I h made during these three years, those who have given me t unconditional support and h Finally to Julia, you have alw been there for me; thank you a love you so much.
"Mientras mayor sea el precio petróleo, menor será el ímp reformista y el comprom modernizador" (Denise Dresser

Charlotte O'Neill

"20 years from now you'll be more disappointed by the things you didn't do than by the things that you did" (Mark Twain) 4 yrs here have taught me more than words can describe. Through thick and thin Ashbury was my home away from home. I can't thank my teachers enough- Mrs.Jowett + Ms.Wright thanks for being there. From my SEVEN Trembs escapades (thx ja'mie) to Bahamas (thx jWoww) to my countless "gatherings" (thx J-squared) high school will be something I'll look back on with a smile

Jerry Ou Yan

If Billie Jean is not your lover, IB is. If IB is dangerous, just beat it. It doesn't matter if IB is black or white, but you know it's a thriller. So look into the man in the mirror and tell yourself: "You will hit it like a smooth criminal." (Michael Jackson)

Neral Ozerdinc

"Don't count the days, make the days count" (Muhammad Ali) to all those who made it happen: My Bahamas Crew +JR&JF, you've filled all of the past moments throughout the years with countless memories that I'll never forget, and I'm so grateful for you girls. All of my love & thanks to my Mom, Dad, EO, DO, JO for the endless support, you're the best!

SangHa Park

Are you watching closely? thanks mom, sb, imo for the support & thanks to friends who kept me laughing for the last 4 years. Dad, I can't thank you enough. And lastly, thanks to myself for putting up with everything. Wow. I believe I deserve some recognition.
Not sleeping, sleeping, eating, smirking, pretending, talking, not talking, shaking and crying & I still have no regrets, because "Everything was beautiful and nothing hurt." – Kurt Vonnegut

Jean Pierre-Charles

lid years. Going to Ash changed
r life. To the boys, thanks for
king me smile everyday. Got an
aa gold. 2010-11 starting line up
R MM TL and TH I'd give
thing to be on the court with
n guys again. Coach IM, you
lly changed my life. Mom and
d thanks for all the love, Jay you
t me level headed after a good
ne. I love my fams. "Work like
n don't need money, love like
never been hurt and dance like
one is watching" (Greenway)
ke way for the chosen one…

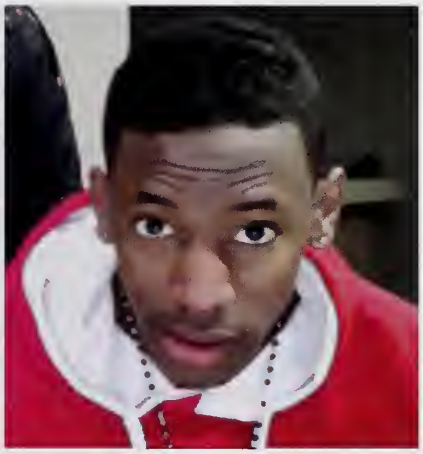

Jordan Reekie

Thank you does not even start to cover what I want to say. Thank you to my friends who've been with me from late night disney movies, to listening to my rants, and to breakfast every morning. Thank you too Mr.Simpson, you have inspired me to accomplish anything I work hard for. And to Ashbury for giving me the best memories and experience that I will always treasure and have with me.

Gillian Reid-Schachter

All things shall pass. But how fast are you moving towards your final destination? What is waiting for you there? I know you're really busy right now with very important things but don't forget about what's in your heart. Where will you be in 20 years?
"Do not dwell in the past, do not dream of the future, concentrate the mind on the present moment." (Buddha)

Leoni Ridder

There are people in one's life who give you wings and show you how to fly. -Unknown
Thank you to all of my teachers, coaches, my dear friends, and to all those people who taught me how to fly, gave me an upwind that eased my efforts, encouraged me to go past my limits, caught me when I fell and made me take off again.
But most of all thank you to my mother, who had the courage to give me those wings, and make this incredible experience possible for me.

Melissa Riding

WOW too much went down these past 4 yrs. From gr 9-12, Ashbury has helped me prepare for the unexpected. To all the friends I've made, thanks for helping me pull through. It's been an amazing 4yrs Coaches: Holman, Gomme - I will never be late again! "Be yourself, everyone else is already taken" (Oscar Wilde). Nice doing business with you SH (Shake hands).

Jaime Rim

These past four years have been amazing, filled with unbelievable people and memories. To all my friends, you won't be forgotten. Trembs crew, thanks for giving me something to look forward to every year (it's been BITTERsweet). Double trouble LB, had a great three years of skiing. SG, L8nitechatz. Chelly, you're my sister@heart. Meral, you're truly the best sister I could ever ask for… jk Kayles. Love you both. Good luck next year IB. Thanks for everything, Ashbury.

Chanon Roy

"Be who you are and say
what you feel,
because those who mind
don't matter,
and those who matter
don't mind"
–Dr. Seuss

Thanks for the 6 years, Ashbury. You've taught me so much except for how to say goodbye…

Sonya Ruddy

Cannot believe it's actu y
over! Lots of love to mom d
dad for the supp rt
throughout these past 4 ye s
Nikola, thanks for teach g
me the ropes. To my girls, u
made my high sch l
experience, thanks for e
endless talks, inside jokes d
dance parties. Teddy, th k
you for being my rock and r
always keeping me laugh g
love you always and fore r
"Closing time, time for yo o
go out, go out into e
world." (Tom Waits)

Carina Saikaley

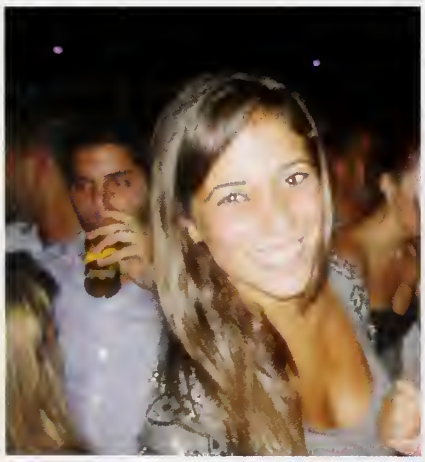

A moment lasts a second, but the memory lives on forever. My crazy family, thanks for always being there. SOS-always saving me-Jena/PDNT-it's always a rollercoaster/pointless nights&useless fights-Isab-knew we'd be bffs from the start-Huliamiss our morning chats. Fartafiim always around the corner. Chella-JollyGreenKhara. Sarstag timez/barack/boomroasted. Mr. Holman-best 3 years of math. Trembs, where do i start? BAHAMA MAMAS, love you all. "Never Say Never"-the Biebs

Anna Sangsi r

To the teachers who have shaped me and helped me grow in so many ways, I will always be grateful. Matt and Andrew, my bodyguards. Libby my best friend and my bridge over troubled water. Mom and Dad thank you for giving me every opportunity in life, I promise I will make you proud. And finally to my classmates, don't live your life waiting to become who or what you want to be, love who you are now and enjoy every moment along the way. Good Knight, and Goodbye!

Gabrielle Schachter

To three unforgettable years at Ash: To vents / front park / mattresses and tubs / never-ending lights / helfs / nights DT and PB sesh's: all my Nanous, KH and LS love you forever. Good one Hansel. Claudia, stay strong little sis xxx. Mom + Dad: thank you for your patience. "Barbra Streisand... the show goes on".

Matthew Segal

"Everybody is a genius. But if you judge a fish by its ability to climb a tree, it will live its whole life believing that it is stupid."
(Albert Einstein)

Min-Ji Shin

hen I came to Ashbury 4 rs ago, I thought I'd never used to Ashbury. However, w I feel here as my home and s so comfortable to be an hburian. I am always nkful that I came to hbury. I want to say thank u and love my parents, ends and teachers who pported me in many ways. I l can't believe that I'm aduating, but it is almost e to say goodbye. BYE BYE HBURY

Stefan Stasiak

"I used to walk in the shade with those blues on parade But I'm not afraid this rover's crossed over
If I never had a cent I'd be rich as Rockefeller Gold dust at my feet
On the sunny side of the street." (Louis Armstrong)
Best wishes to everyone who's gone through schooling with me, and a dear thanks to everyone who has made this time worthwhile. Kudos to my fellow academic pariahs taking the full IB. Now, I had originally planned to say something witty. Did it happen? No? Oh well.

halini Suresh

May the road rise up to meet you.
May the wind always be at your back.
May the sun shine warm upon your face,
and rains fall soft upon your fields.
And until we meet again,
May God hold you in the palm of His hand.
- Irish Poem
Thank you Mamma, Dadda, Chechi and all my friends (you know who you are) for your endless love and support. I would never be where I am today, without you.

Samah Syed

"It's not the days in your life you'll remember, it's the memories. The moments have passed and it's the memories that last. So laugh your heart out, cherish the moment. Ignore the pain. Forgive and forget because life is too short to live with regrets." –unknown artist

Teddy Taggart

From 7M to Student Council President, has it been six years already? A wise man once said "Life moves pretty fast. If you don't stop and look around once in a while, you could miss it" -- Ferris Bueller. The boys in the PZ this past year was real, but RA, RA, MM, AM, HB & MC you guys know how real it's always been. Mom + Dad all I can say is THANK YOU! Dan & Liv you paved the way, and Riley the school is yours. Did I forget any one…never! Sonya, four years in three words, I Love You.

Mayuko Takamiy

These have been a fast but great three years. Thank you to my family, friends, and teachers who supported me. All these wonderful experiences that I had at Ashbury will stay with me wherever I go.

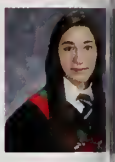

Brandon Tannis

Four years done – time to move on to things that will make my life more useful than the hours spent in this learning institution called ASHBURY COLLEGE. Many dt's and Saturday's well spent, I would have never gotten through them without the aid of the penta zed boyz BBPP. To BAM Greenstone bud, keep hitting up the gym, the SB's good luck with them. To the confusing pathways created and two hockey seasons WOO. Peace out MF's.

Chelsea Tannis

I thought this day would ne come,4 years of unforgetta memories and laughter-Tren late nights,OFSAA's&leb cr To the best of friends –two tw double trouble ZARA love forever, Sarah Gross-kv& obsession, Shmuckies for Jaime sisters@heart and dropping d's, C JollyGreenKhara. SEMI'11 always be remembered...Tha for the ride Ashbury, and let journey continue. Peace blessings.

Jena Tannis

Ashbury: Thank you for the Detentions, Saturdays and DC- the valuable lessons will never be forgotten.(SOS) our bond will never be broken. JJ forever and ever and ever (secret keeper-eg Jardin Private). IG- beiber twin4life (rebellious twin - eg.cake). and carina saikaley- husband-its been a rollercoaster, our useless nights and our pointless fights PDNT. Bahamas Mamas we stayed strong for 4 years. rachealmorgamurray no comment(jokzzy)."ra-raah, like a dungeons dragon" (Niki Minaj) DIFD

"Smooth seas have never made a skilled mariner"- English Mariner

Jean-Philippe Tard

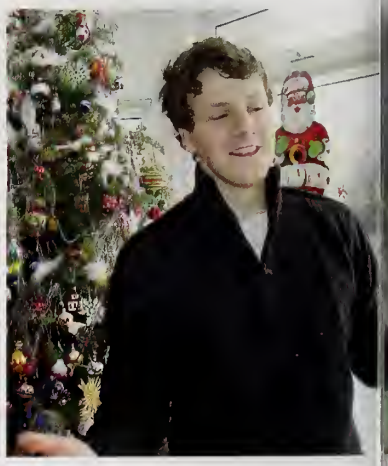

Raleigh Timmins

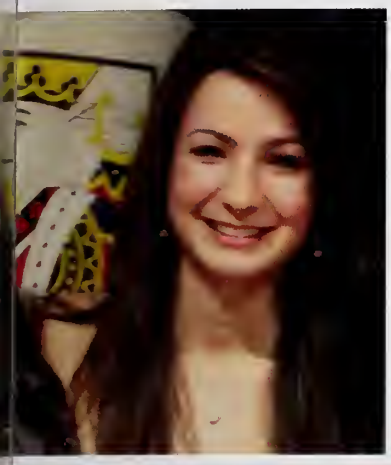

Dad, thanks for punk music and Johnny Cash (not) and teaching me those hard lessons on being frugal and for understanding.
Mom, thanks for those long long long runs and making sure I look presentable and for the advice based on the details of my emotional ups and downs.
Liam, Shea and Aidan, thanks for putting up with my rants and grumpy moods at home
My friends, thanks for laughing both with me and at me.
Goodbye Ashbury "I'm ready for the future; I'm ready for what happens next." (Conceptual Paths, Tom Gabel)

Geoff Timmons

"Toby has been cruisin' for a bruisin' for twelve years. And I am now his cruise director. And my name is Captain Bruisin'." – Michael Scott (The Office)
Thanks to my family, MistaRagas, OMRcrew, road hockey brotherhood, DMN, baseball, friends.
-Geoff
Always know what is cooking in the microwave.
"What kind of bear is best? Black bear obviously." -- Jim Halpert (The Office)

Long Truong

ears ago, I was a lost, naive, ny little boy. Today I am ter, tougher and more rageous than I ever was. It he moment you look back t you will realize how such epic journey transformed u. It has been a long and ficult road, but now, s'all od. Thanks to my family, all bros and teachers...it was endary. As the great nold Schwarzenegger once d, "No pain, no gain."

Alexander Whittaker

Life according to Russell Brand and Noel Fielding is made of Wine Gums, Envy, and Pieces of Rainbow.
Enjoy it!
I've enjoyed plenty of laughs with my bro's.
CF, CG, PB, NA the times we shared will always crack me up.
Thanks for the fun!
I'm gonna leave you all with these last few words of wisdom
"To those of you who received honors, awards and distinctions, I say well done. And to the 'C' students, I say you too may one day be great like me" –George W. Bush
Peace Out!

Patrick Wright

From grade seven with Polk to grade twelve with Bailey, with a little Moore in between, it's been a long ride. Soccer and rugby boys, we left it all on the field. Coaches, you showed us the way. "Be not afraid of greatness, some are born great, some achieve greatness and some have greatness thrust upon them." – Will Shakespeare

Provitas
Virtus
Comitas

Cindy Wu

Cameron Wyatt

Andy Zh

Looking back on the days of grade nine I thought that graduation seemed so far away, but now it feels like it just flew by. Music department, I have to thank you for everything. The band, I'm going to miss all of you guys. Twin sister, the OMR crew, the fake Venezuelan, Rolla and so many others have been a huge part of what has made high school great. - It has only just begun.

6 years at Ashbury and a 475 character limit. Here goes...
First and foremost, a big THANK YOU to my parents, all of my teachers and friends and above all to my Lord and Saviour Jesus Christ for changing my life.
Secondly, a futile plea to next year's yearbook crew: please raise the character limit!
Finally, an incomplete thought on life: "I am a flower quickly fading, here today and gone tomorrow, a wave tossed in the ocean, a vapour in the wind."---Casting Crowns

CAUTION
ATTENTION
STUDENT LIFE AT
ASHBURY
COLLEGE

Alexander House

9 A

aman Akhavan

Vivien Allen

Gabriella Berman

Madeline Boyd

Howard Chang

Spencer Coyne

Aaron De Blois

ommy Denison

Kate Dossetor

Alessandro Eid-Ricci

Anna Gow

Trevor Haebe

Niharika Jain

Adam Lamorre

onnor Lee-Wen

Callum Macleay

Sydney Maxwell

Leah Mousseau

Patrick Murphy

Anita Popescu

Daron Richardson

illiam Richardson

Selena Saikaley

Jamie Steenbakkers

Veronica Szpilfogel

Amelia Von Finckenstein

Cindy Wu

Absent:
Dennis
Anghelopoulos

10A

Sydney Allen

Tobias Berman

Tara Blondin

Julien Bracq

Sam Buchanan

Connor Campbell

Alexander Cohen

Julia Davis

Katya Duncan

Jaclyn Friedlich

Stephen Frodsham

Nicola Froislie

Philippe Garcia Duchesne

Thomas Gow

Simon Hofley

Alec Hollister-De Melo

Daniel Hovey

Nicholas Lupul

Mitchell Macdonald

Sophie Margolian

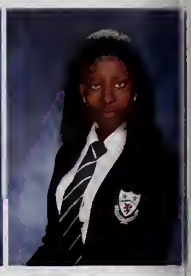
Tesnella Mender

Emily Montgomery

Alexandria Nguyen

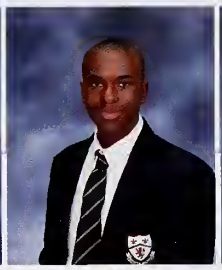
Kyle O'hara

Eric Parizeau

Arthur Pidgeon

Rebecca Robinson

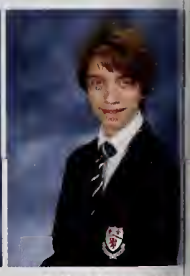
Julien Sasseville

Clara Schultz

Jake Scrivens

Julie Segal

Michael Solomon

Dominique Szpilfogel

Tori Vered

Jamie Vickers

Kamse Vijayasooriyakanthan

Alexander Wong

Justin Yan

Olivia Zed

Bessie Zhang

Absent:
Olivia Le

11A

eredith Allen

Benjamin Ashley

Juliana Assaly

Maya Atta-Mensah

Yuliya Belik

Veronica Bleeker

Catherine Bobiash-Rozkiewicz

leghan Boyd

Andres Diaz

Jacqueline Good

Roxanne Griffith

Anthony Heinrich

Keith Hoddinott

Anusha Kalaichelvan

Cindy Liu

Duncan Lurie

Hayley Macleay

Davis Maxwell

William Nippard

David Perera

Matthew Regimbald

rgan Richardson

Christina Rizk

Colin Rutherford

Alexandra Saikaley

Matthew Satterthwaite

Cheng Shao

Marissa Stein

Olivia Tuli

Constantine Valettas

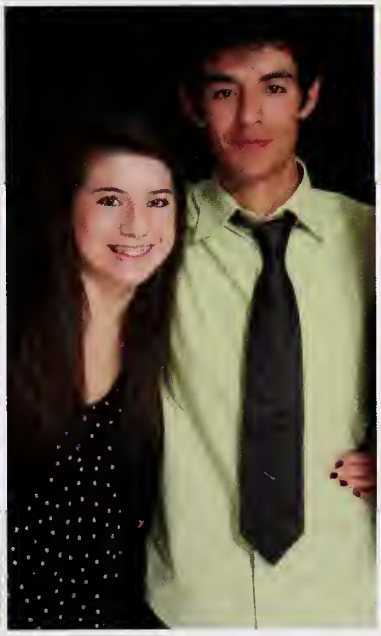

Absent:
Marilena Anghelopoulou
Kelly Denison
Jack LaMorre
Caleb Mousseau
Brandon Sardelis
Michael Vered
Benjamin Walker

12A

Ryan Aimers

Nicholas Allen

Celyna Arnold

Veronique Beaudet

Nana-Adjoa Bourne

Jennifer Brazeau

Ryland Coyne

Cameron Davis

Scott Giacomin

Isabelle Gibbs

Sarah Gross

Tan Ho

Cedric Hollister-De Me

Adam Kajjouni

Kaitlin Kharas

Justin Michael Lee

Alexander Macdonald

Heather McDonald

Kathleen McGregor

Jasmine Nihmey-Vasc

SangHa Park

Chanon Roy

Carina Saikaley

Samah Syed

Absent:
Mark Charette,
Alexandra
Grinfeld,
Zach Hofley,
Matthew Segal

Connaught House

9C

Andrew Abou-Assaly

Allie Barker

Alexander Bibic

Ryan Bickerton

Ingrid Bredberg

Andrew Burwash

Margaret Campbe

Laura Di Girolamo

Emma Donnelly

Aidan Faught

Chloe Forgie-Williams

Emily Groper

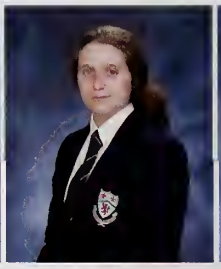
Audrey Hamel

Samantha Hassal

Michael Henley

Jay Hunt

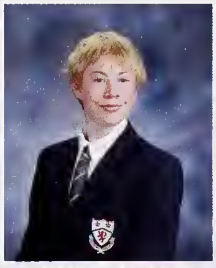
William Jordon

Nazar Klepatsky

Jessica Kotzeff

Mattias Lightstone

Brendan Lucas

Megan McGinn

Calvin Miller

Courtney Mulock

Alexa Naccarato

Michael O'connor

Stefanie Oppenheimer

Matthew Pelletie

John Rikhtegar

Julie Robinson

Alyssa Shenassa

Annie Sirois

Sasha Stojanovic

Meera Sundaresan

Nicholas Texeira

Jonathan Timbrell

Alexandra Walters

Absent:
Adam
Guarisco

10C

Brina Alsaffar

Ivy Bregman

Grace Crolla

Micaela Dixon

Alex Elvidge

Suzanne Geerts

Avik Jain

lastair Keyes

Olivia Kotarba

Maxwell Laurin

John Martin

Andrew May

Maddie Monaghan

Nicholas Newport

in Novick-Faille

Alexander Orlicki

Kyle Pedersen

Melissa Rud

Kefir Sanders

Cecilia Scoles

Michael Sklivas

harles St. Louis

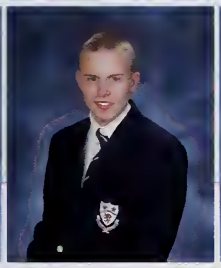
Christian St. Louis

Sage Szkabarnicki--Stuart

Liam Timmins

Mariah Whitney

Melissa Yelle

Eric Znotins

Absent: lexander Carr, Ryan Harvich

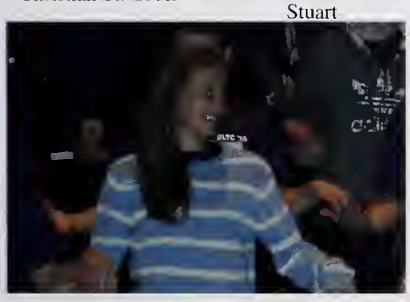

11C

Adil Abdulla

Jasen Aussant

Quincy Batson

Isabelle Baxter

Stephanie Black

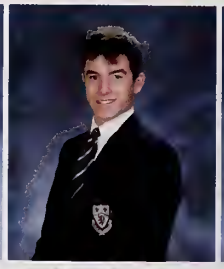
Louis Boulet

Sebastien Box-Couillard

Kristen Brazeau

Fiona Davidson

Angelica Fieglar

Erik Fitzgerald

Chengbo He

Christopher Kennedy

Michael Kourla

Stanley Leong

Katrine Lightstone

Emma Lynn

Anna McCorriston

Cameron Morrison

Caroline Mulock

Laila Murray

Benjamin Oppenheimer

Rachel Oster

Mary-Elizabeth Power

Amanda Ranaweera

Patrick Rhodes

Zoe Rikhtegar

Ethan Sanders

Stephanie Shenassa

Dylan Si

Joe Simpson

Alisha Texeira

Matthew Timbrell

Absent: Connor MacLean, Michelle Robinson

Shannon Walton

Philip Wong

Joe Wright

Maggie Zhu

12C

e Amirault

Jane Arnett

Matthew Belley

Katie Brown

Claire Burrows

Ailsa Craigen

Salena Cui

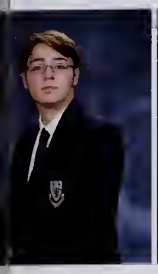
resq De Pencier

Keely Dobranski

Marianne El Yordy Morera

Kathryn Elvidge

Cameron Fraser

Christian Gilberg

Omar Karim

Peter Kim

Lyndsay Kotarba

Maja Kunstelj

Timothy Lo

Malcolm Mackenzie

Andrew Mansfield

Brent McKean

arlotte O'neill

Meral Ozerdinc

Gillian Reid-Schachter

Jaime Rimer

Stefan Stasiak

Jean-Philippe Tardif

Kaleigh Timmins

ander Whittaker

Andy Zhu

Absent:
Henry Fieglar,
Patrick Wright

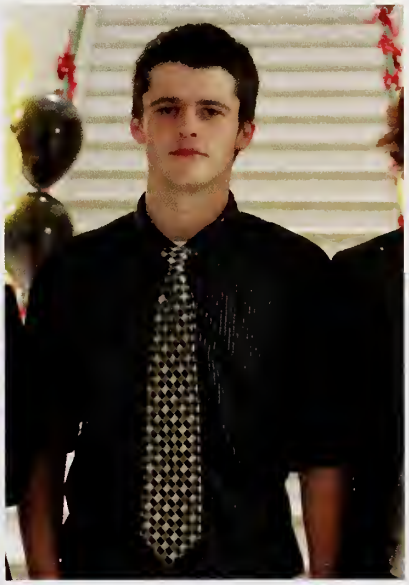

New House

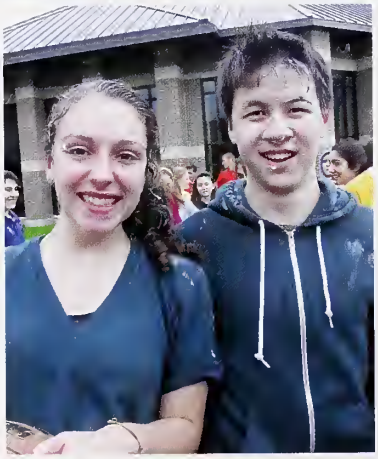

9N

adley Assaly----Nesrallah | Dani Bateman | Matthew Bootsma | Lindsay Brandys | Allison Bui | Kaitlyn Butterfield

thleen Clements | Casey Cooper | Michael Cullen | Marcan Delattre | Kevin Desjardins | Laura Dodge | Melissa Dodge

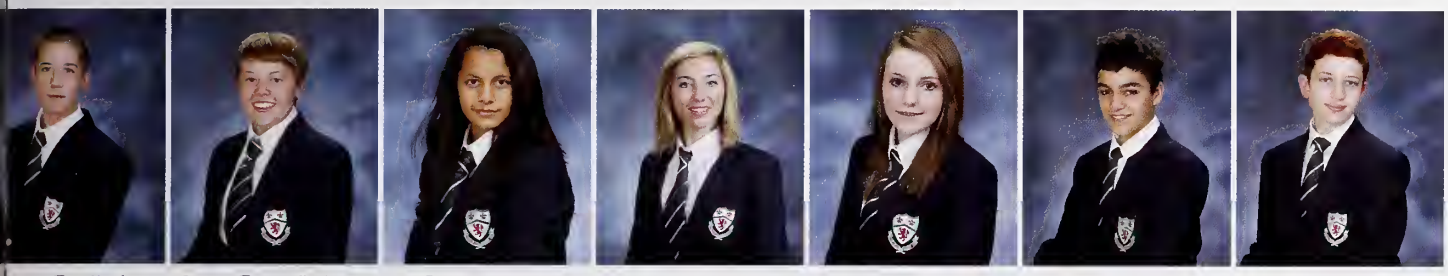

nnor Feutlinske | Lucas Fraser-Roberts | Priyanka Goel | Morgan Guimaraes | Emily Hillard | Alexander Johns | Jonathan Kamel

va-Maria Kruuti | Finn Lao | Jordon Lee | Drax Lindgren | Grant Lindsay | Benjamin Macarthur | Colin Malone

riya Muradia | Liam Murray | Gigi Nguyen | Matt Orr | Alexandra Pipe | Aurelie Richter | Jared Roth

sabel Schwartz | Katia Tawagi | Lan-Linh Truong | Jack Warren | James Yateman | Elaine Zhang

10N

Puteri Maryam Abdul-Rahman

Emma Acland

Sabrina Assaly

Eva Bruketa

Patrick Cameron

Irving Casabon-Sosa

Abigail Chan

Jessy Desjardins

Konner Fung Kee Fung

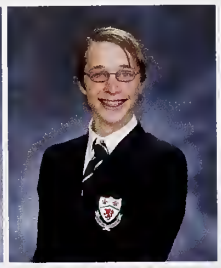
James Garel-Jones

Fraser Hill

Jacob Jammes

Jordana Leader

Jeremy Leung

Ping Ping Lu

Victoria McIntyre

Natasha Molnar

Erich Mrak

Jedidah Nabwangu

Sean Ostaszewski

Danielle Polesk

Vaughan Rawes

Elizabeth Sangster

Megan Skippen

John Venner

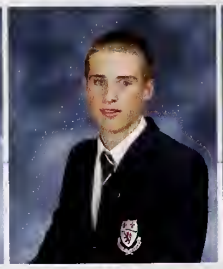
Kevin Vuckovic

Daniel Weinstein

Absent
Ka
Macl
Hoeden

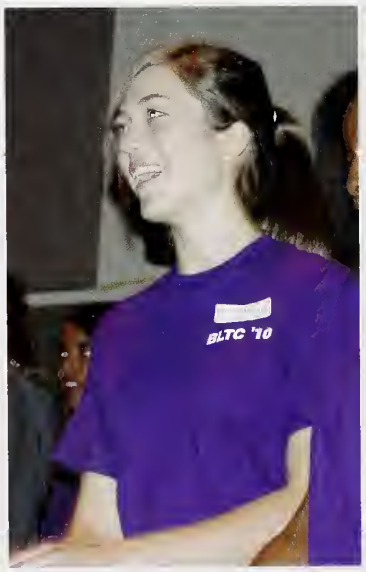

11N / 12N

remy Acland

Sepand Alavifard

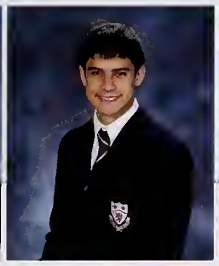
Daniel Altshuller

Sonya Ardley

Ruth Arnett

Jacqueline Bédard

John Biewald

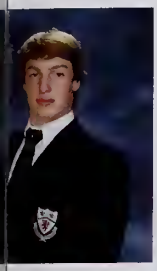
othy Campanale

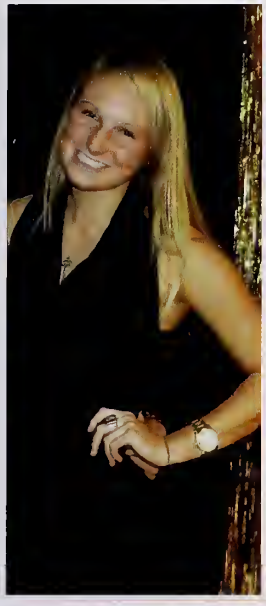

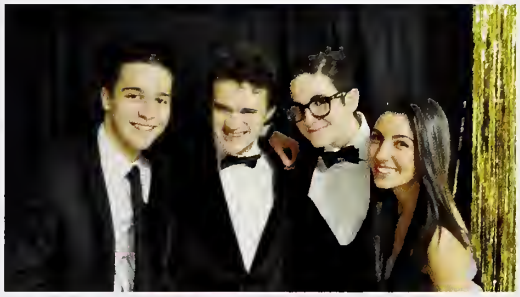

Charlotte Connolly

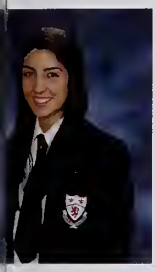
ta Dabirzadeh

Charlotte Dunlap

imothy Fong

Julia Fuss

Christopher Hales

Leo Kadota

Adam Lebel

Arthur Leung

Jonah Nadler

asper Richter

Sophia Sigler

Alyssa Silverman

Marlow Stainfield

Andrea Tannis

James Vuckovic

Madeline Warren

Absent:
Surain
Roberts

12N

Asri Abdul Rahman

Dorsa Alavifard

12N

Justin Arya

Robbie Ashe

Paul Baier

Katherine Boxall

Lauren Brandys

Tyler Canning

Gregory Chung

Alessandra Cinotti Ballarte

Alex Crupi

Jennie Day

Julia Fottinger

John Funston

Noemie Gagnon-Bergeron

Ben Gallant

Tony Haddad

Lauren Halliwushka

Sarah Hutson

Hayes Lao

Justin Lee

Gabrielle Marcel

Sansom Marchai

Andrew McIntyre

Audrey McRobie

Chase McRobie

Kim Milligan

Ines Moitinho De Almeida

Maggie Murray

Rachael Murra

Freddy Nguyen

Jean Pierre-Charles

Jordan Reekie

Melissa Riding

Sonya Ruddy

Anna Sangster

Teddy Taggart

Brandon Tannis

Chelsea Tannis

Jena Tannis

Geoff Timmons

Dang-Long Truong

Cameron Wyatt

Absen
Sarah
Bouzan
Harr
Bru

Woollcombe House

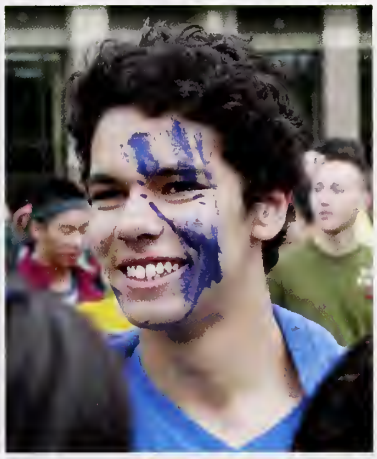

9W / 10W

Jorge De La Mora

Melis Kirikoglu

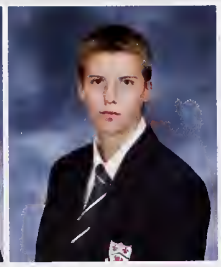
Curtis Patterson

Innokentiy Pechenezhskiy

Tony Tin Yu

Yuki Bando

Alana Berry

Natrine Cheuk

Eleanor Davidson

Angela De La Pena

Natalie Dumas

Maria Echeverria

Charlotte Frohlic

Jan Friedli

Carson Fung

Terrell Green

Michael Itemuagbor

Jason Kim

Berk Kirikoglu

Stanley Lam

Ethan Le

Macy Li

Torie Li

Klara Lösse

Alvin Lu

Nina Nintai

Nickolay Ogarko

Arthur Osakwe

Polina Pyatakhina

Miguel Ruiz Leycegui

Teresa Segovia

David Sonaiya

Frank Wang

Jennifer Young

Jacob Zhang

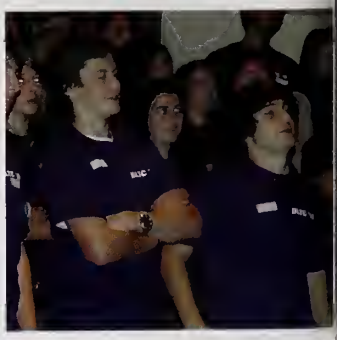

11W

Yujiro Abe

Molly Benjaminson

Adetayo Bero

Maximilian Bock

Arnold Chan

Kevin Chang

Lei Chen

Sophie Chen

Yana Demeshko

Lucia Galvez

Stuart Hillier

Myriam Jebali

Yee Jen Kheoh

Sofia Kokkinakis

Catherine Li

Alexander Maloftis

Alex Martinborough

Emily McElhinney--Choma

Nicholas Moroz

Funke Olutoye

Inigo Peng

Nicolas Price

Lyla Smerchinski

Hillary Sun

Ibiso Tariah

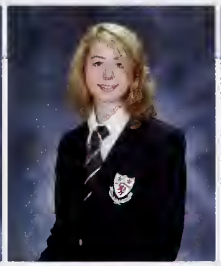
Katja Thoenes

Natalie Tso

Fahad Tukur

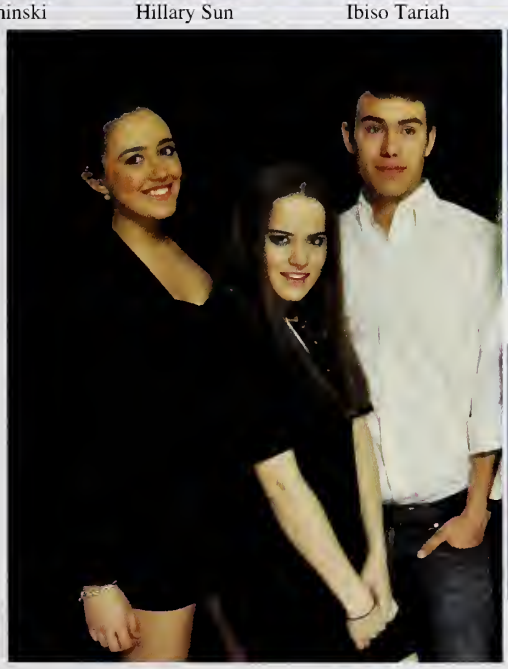

Brian Valta

Cayla Vedd Paddick

Bichun Wang

Stephanie Wong

Absent:
Daniel Arango
Ung Seop Kim
Julian Sullivan-Trudel

12W

Arman Adeli

Yanis Ait Mohamed

Damilola Atobiloye

Laurent-Philippe Beaudoin

Saskia Freund

Ming Gao

Edmond Giang

Gideon Greif

Philip Hache

Kelly Hunter

Dowon Kim

Yei Kim

Anna Kramer

Athan Lau

Harrison Lau

Ansou Manneh

Amaka Modebe

Iostha Montour

Elena Mosteiro

Momoe Naoi

Carola Neuhauser

Diego Noval Gonzalez

Jerry Ou Yang

Leoni Ridder

Gabrielle Schachter

Min-Ji Shin

Shalini Suresh

Mayuko Takamiy

Cindy Wu

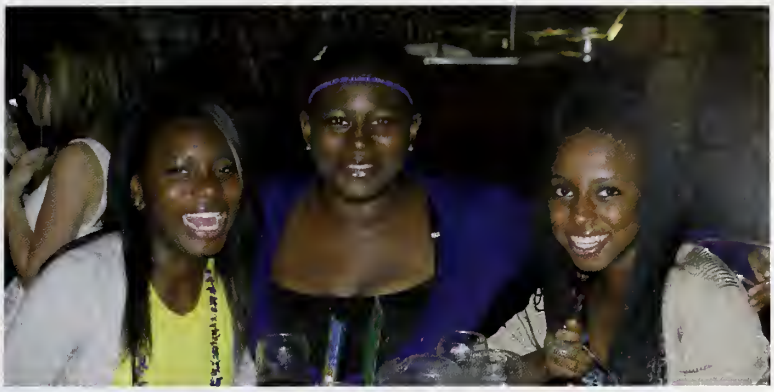

Boarding Life

Boarding Life

Camp Otterdale
Grade 9

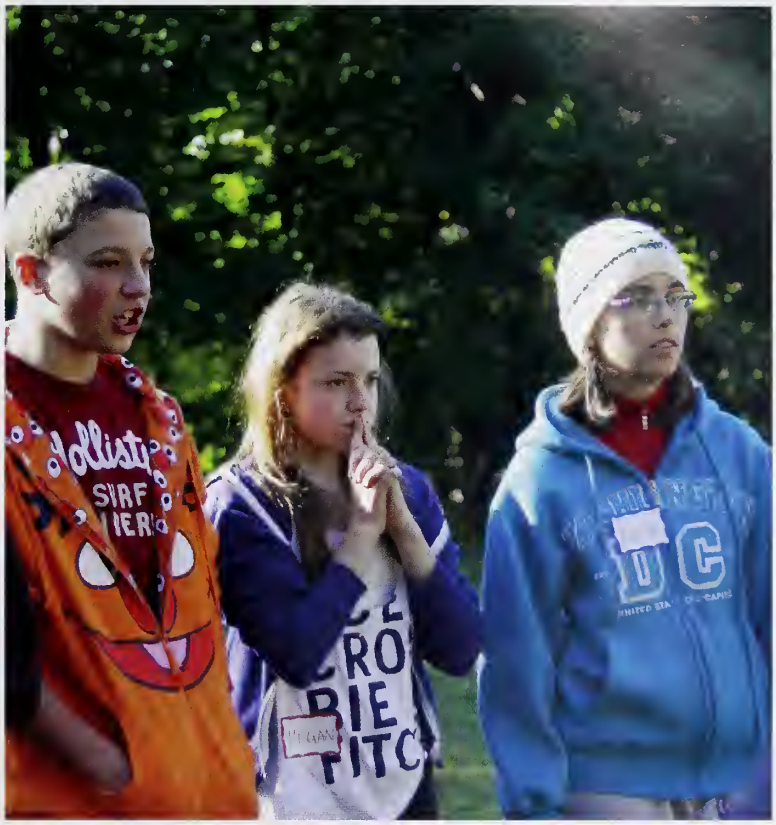

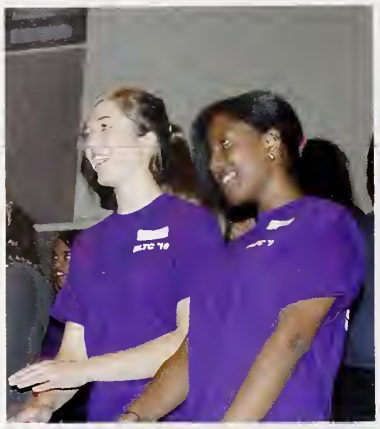

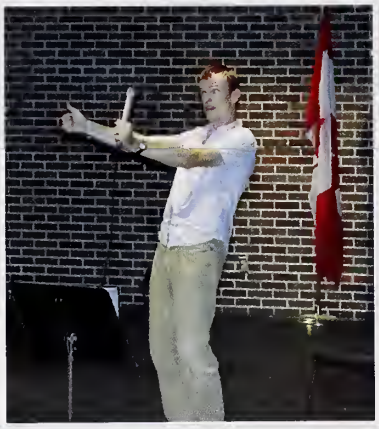

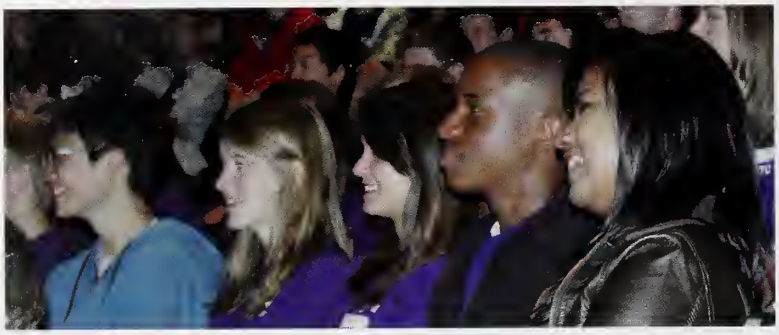

BLTC- Grade 10 Camp

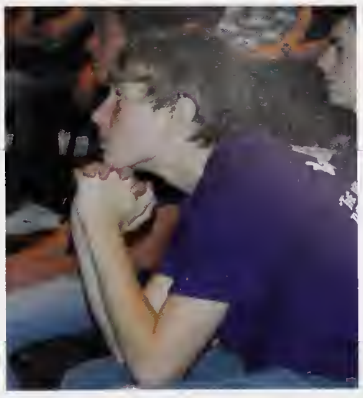

Prefect Events

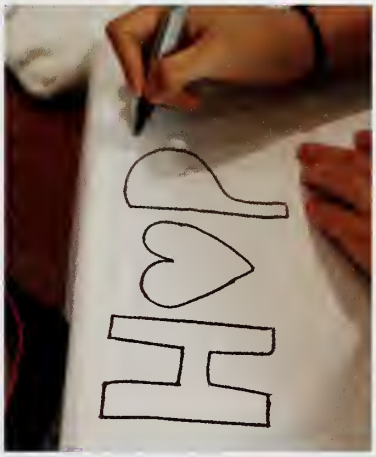

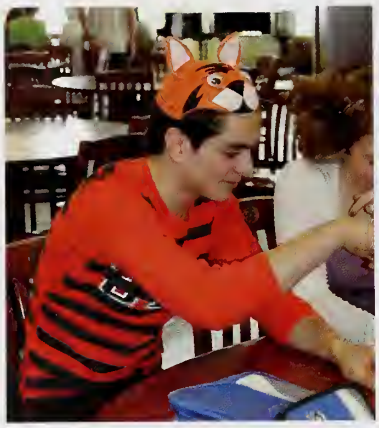

Student Council Activities

ASHBURY
85
SPORTS AT
ASHBURY
COLLEGE

Senior Boy's Football

Front row: Ryan Aimers, Duncan Laurie, Alex MacDonald, Robbie Ashe, Teddy Taggart, John Biewald, Ben Oppenheimer, John Funston
Second row: Freddy Nguyen, Armand Ardeli, Tan Ho, Malcolm Mackenzie, Omar Karim, Andrew McIntyre, Harry Brus, Tim Lo, Scott Giacomin, Adam Kajjo
Third row: Coach Milne, Charles St. Louis, James Vuckovic, Cameron Morrison, Jack LaMorre, Andreas Diaz, Keith Hoddinott, Daniel Aranyo, Coach Clark, C
Westlake
Fourth row: Christian St. Louis, Alex Carr, Arthur Pidgeon, Carson Fung, Alex De Melo, Kevin Vuckovic, Fraser Hill, Liam Timmins, Kyle O'Hara
Back Row: Coach Dejesus, Coach Smith, Daniel Weinstein, Kai MacLean-Hoedeman, Nick Price, Matt Timbrell, Tim Campanale, Matt Regimbald, Nick Moroz,
Sullivan-Trudel, Brian Valta, Brandon Sardelis, Coach Guarisco, Coach Pidgeon

"The harder you work, the harder it is to surrender" (Vince Lombardi)
The 2010 Sr. football season exemplified hard work, determination and excitement. The hours the coaches and players put into preparation and playing contributed to our successful year. A 5-1 record in the regular season resulted in an appearance in the city championship for the first time in four years. To our Coaches; we'll never forget our countless memories, from geo-cashing in Cold Lake to handing St. Pete's their first loss in four years. Special Thanks to Coaches Smith, Guarisco, Pidgeon, Clark, Westlake and Milne for making our season possible.
Written by Team Captain Robbie Ashe.

Junior Boy's Football

ow (Left to Right)- Spencer Coyne, Liam Murray, John Rikhtegar, Drax Lindgren, Mattias Lightstone, Kevin Desjardins, Michael O'Connor, Adam Guarisco, Irving n-Sosa, Tommy Denison, James Garel-Jones

Row - Brendan Lucas, William Jordon, Jordon Lee, Patrick Murphy, James Yateman, Jonathan Timbrell, Adam LaMorre, Callum MacLeay, Trevor Haebe, Eric u, Vaughan Rawes, Benjamin MacArthur

ow - Coach Landon, Coach Carron, Mathieu Tuli, Oliver Fuss, Tommy Von Finckenstein, Cormac McGuire, Patrick Young, Joe Fuss, Dang-Quang Troung, Oliver s, Coach Sardelis

ow - Riley Taggart, Kyle Charron, Kyler Wang, Cory Hollister DeMelo, Peter Nguyen, Myron Atta-Mensah, Tommy Friedlich, Alex Montgomery, James Murray, r Assheton-Smith, Coach Moore, Trainer: Kathleen De Jesus-Gauthier, Coach Beltran

This season the Ashbury Junior Colts lead by captains: Irving Casabon-Sosa, Adam Guarisco, Michael O'Connor, Mattias Lightstone, Drax Lindgren and Kevin Desjardins finished the regular season with a record of 7wins and 1 loss. This recorded allowed the Junior Team to finish 2nd in the ARESO cadet division. Unfortunately, due to the move to the Quebec league we were unable to take part in the league's playoff rounds.

This edition of the Junior Football team was comprised of a dynamic offense group complemented by a tough, fast and hard hitting defense. The team which was made up of player's grade 8 and 9 age was lead by a solid group of captains and all the players showed great commitment and dedication throughout the season. The players should be commended for their efforts and for continuing the great tradition of Junior Football at Ashbury.

Senior Girls' Basketball

Front row (left to right): Chelsea Tannis, Maggie Murray, Rachael Murray, Anna Sangster
Back row: Quincy Batson, Catherine Bobiash, Sonya Ardley, Anna Gibson, Charlotte Connolly, Katrine Lightstone, Ruth Arnett, Myriam J[illegible], Marilena Anghelopoulou, Coach Sarah Tranquilli-Doherty

The Senior Girl's Basketball team had a fun and successful year. Despite a challenging season, Ashbury Colleges Senior Girls Basketball team was able to show those in attendance, just what it took to be a competitor. The senior girls showcased their skills this season each time they hit the court. With a few returning seniors and a host of new seniors, this was without question a season for rebuilding. The season ended with 2 wins and 7 loses. Improvements from all players were noted from practice to games and everything in between. Congratulations are in order for those who are graduating! All the best in the years to come Anna Sangster, Chelsea Tannis, Rachael Murray, and Maggie Murray. For those who still have a year or two to go as a senior, keep up the pace. No one will ever hand out a victory, for victory is awarded to those who hustle! Good luck to the team next year! Keep playing for the love of it!!!

Junior Girls' Basketball

t row (left to right): Priya Muradia, Selena Saikaley, Courtney Mulock, Elizabeth Sangster, Emily Groper, Kate Dossetor
row: Coach Gray, Emma Donnelly, Victoria McIntyre, Emily Montgomery, Sam Buchanan, Julie Robinson, Coach Gomme

The Junior Girls Basketball team was comprised of 5 returning players and 7 rookies. The team played in the Tier 1 East Division and earned a quarter-final playoff spot by beating a heavily favoured Sacred Heart squad 46-43 in their gym. Even though they did not go on to the semi-finals, the team had a great season, posting an 11-8 record in both league and tournament play. A highlight of the season was the trip to Le Petit Seminaire de Quebec in Quebec City. The team defeated the host side by 1 point and then moved on to earn a 4-0 record which included winning the championship game by 1 basket. The Junior team faced a lot of adversity this season but they always represented Ashbury with pride, determination and class. Graduating to senior next year: Sam Buchanan, Suzanne Geerts, Tori McIntyre, Emily Montgomery and Elizabeth Sangster. Thank you to Coach Gomme and Coach Grey.

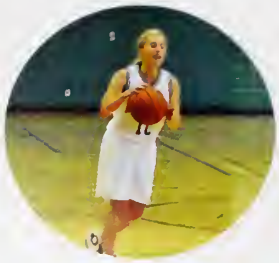

Senior Boys' Soccer

Front Row (Left to Right): Philippe Garcia Duchesne, Arthur Leung, Chris Hales, Matthew Belly, Matthew Satterthwaite, J
Wright, Ryland Coyne
Back Row: Coach Taylor, Caleb Mousseau, Geoff Timmons, Michael Itemuagbor, Jonah Nadler, Damilola Atobiloye, Justi
Arya, Patrick Wright, Brent McKean, Andrew Mansfield, Yanis Ait Mohamed, David Sonaiya, Coach Lamont

The Senior Boys Soccer team had a fairly successful season this Fall. They began with immense confidence by going undefeated in their first 5 games in the league. This was followed with an exceptional tournament at SEAL where the team reached their second consecutive Championship Game. Ashbury had not made it this far in the competition in decades, so to make it there twice in a row is certainly impressive. Although they won silver in a shootout against an incredibly strong UCC team, this strong result was achieved with only one returning player from last year's championship team. This Silver medal run was a fantastic example of teamwork and perseverance against tough competition. The second half of the league season saw many key players injured and a loss in the quarter-finals of the playoffs. The team played hard, learned a great deal throughout the season, and are looking forward to building on this success next year.

Junior Boys' Soccer

Front row (left to right): Eric Znotins, Nicholas Texeira, Berk Kirikoglu, Sasha Stojanovic, Saman Akhavan
Back row: Coach Uko, Jeremy Leung, Matt Orr, Kefir Sanders, Julien Sasseville, Dennis Anghelopoulos, Grant Lindsay
Missing: John Venner, Jorge De la Morre, Jacob Jammes, Jack Warren, Nazar Klepatsky, Nick Newport

The Junior Boys' Soccer team played out a hard fought season. It what could have been seen as a rebuilding year for the Colts, the team finished with a 0-4-3 record. The team consisted of a strong starting line with a talented group of Grade 9s, and four key veterans from the 2009-2010 season. Most games the team was able to stay competitive with crisp passing and ball control, and every opposing side was challenged. Here's to a better showing next year, with many returning for another great year of junior soccer. We wish all the players moving onto Senior Boys' Soccer great success. And we would like to thank Coaches Uko and Sikorski for their efforts with the team, and for helping us every step of the way.
Captain Kefir Saunders

Girls' Field Hockey

Front row (from left to right): Katherine Boxall, Alex Elvidge
Middle row (from left to right): Sonya Ruddy, Samah Syed, Lauren Brandys , Kathleen McGregor, Mary-Elizabeth Power, Micaela Dixon, Kaitlin Kharas, Daron Richardson
Back row (from left to right) : Coach Collins, coach Denison, Klara Losse, Isabelle Baxter, Sydney Maxwell, Anna Kramer, Stephanie Black, Hayley MacLeay, Sydney Allen, Gillian Reid-Schachter, coach Duggan (Absent: Morgan Richardson, Maddie Monaghan, Danielle Poleski)

After having the opportunity to participate in both the AK Pro and Kingston Field Hockey tournaments and playing an exhibition game of their own versus North Hastings, the girls had a great season at the top of the East division with a 6-0-0 league record this year!

Going into the quarter-final playoff game versus Nepean the girls were confident and played a hard game winning 1-0. This led the team into another year playing a semi-final match this time versus Merivale where the Ashbury Colts were defeated 4-1.

Coaches Tracy Duggan, Chris Denison and Kathleen Munro Collins are very proud of the team's accomplishments and are happy to have placed 3rd across the city. They were the top scoring team with a total of 40 goals for the team and only 5 goals against! Congratulations to all the players as we end another successful season and bid farewell to our Grade 12 players: Kate Amirault, Katherine Boxall, Lauren Brandys, Kaitlyn Kharas, Anna Kramer, Kathleen McGregor, Gillian Reid-Schachter, Sonya Ruddy and Samah Syed.

Cross Country

rt row (from left to right): Coach Marshall, Maggie Zhu, Stephanie Wong, Leo Kadota, Davis Maxwell, Chanon Roy, Coach Tready
e row: Shannon Walton, Melis Kirikoglu, Audrey Hamel, Jaime Rimer, Heather McDonald, Salena Cui, Max Bock, Cindy Alex Martinborough, Arnold Chan, Fahad Tukur
nt: Avik Jain, Anusha Kalaichelvan, Charlotte O'Neil

After a gruelling season of sprint training, hill workouts, and tempo runs, the XC team ran their City Final meet at the end of October. While we did not have any OFSAA qualifiers this year, the team really pulled together in the final two meets to race their best times: sticking true to our motto of ' leaving it all on the course'. This year's race course was a muddy, slippery trail full of twists and turns, hidden roots, and a minimum of six hills for the shorter races, up to nine hills in the longest race. Melis Kirikoglu and Audrey Hammel represented the school in our Midget girl's category, Maggie Zhu competed in the Junior Girls category, and Avik Jain competed in the Junior Boys category. We were fortunate to have full teams in our Senior girls and boys categories. The Senior girls were led by Salena Cui (girl's team captain), closely followed by Shannon Walton, and then Cindy Liu, and Stephanie Wong finishing solidly. The Senior boys team saw Leo Kadota as the top finisher, followed by Davis Maxwell, and then Chanon Roy (Boy's team captain), followed closely by Max Bock, Alex Martinborough, and with a great effort on the final race, by Arnold Chan and Fahad Tukur. Every team member supported the others and really pushed themselves during practices, enabling us to coach them to individual improved performances throughout the season. The vibe of camaraderie was evident throughout the season - runners cheering for each other during practices and races, chatting during our cool down runs, and lingering after practice to socialize.

Tennis

The Ashbury Varsity tennis team had a very successful season. The team finished the regular season in first place in the east division. The team won all of their head to head matches. As the division winners, we qualified for the city championship tournament in all events. At the tournament, we won 1 gold, 2 silver and 2 bronze, being the only school to medal in all events. Due to the fine finishes by all players, the team also won the overall city championship team title and qualified for OFSAA in the spring. Athan and Saskia were repeat city champions in mixed doubles and are hoping to better their bronze medal from last year's provincial championship. Overall it was an excellent season and I would like to thank graduating players Athan Lau, Saskia Freud and Maja Kunstelj for their contributions to the team over the years.

Golf

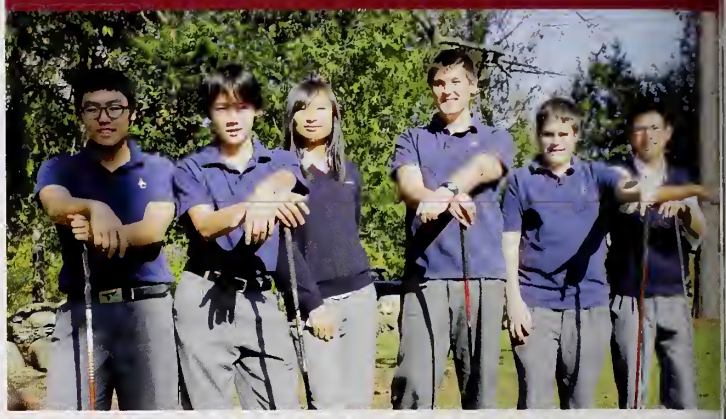

From left to right: Ung Kim, Colin Malone, Ping Pir Lu, James Vickers, Andrew May, Justin Yan

This year we resurrected the Ashbury Golf Team after a few years absence. The team was very young (1 grade 9 and 4 grade 10's) but they were all keen and determined to do their best. We played in the Mayor's Cup tournament and the NCSSAA East qualifying tournament. Two of the players, UK Kim and Ping Lu qualified to play in the Board tournament, while Colin Malone missed qualifying by 1 stroke. Ping played just well enough to qualify for OFSAA, where she acquitted herself well in difficult conditions. All the players played their best and should be more ready to compete again next year.

After a hiatus of several years Ashbury College once again entered a competitive team into the NCSSAA swimming competition. There was lots of interest, especially from the boarding community, and we began to practice at the Lowertown Pool. Practice went from 6:30 to 7:45 AM and most swimmers made most of the practices. The level of skill amongst the team was varied but everyone benefitted from the expert coaching of co-coach Marci Groper. New swimmers learned how to swim fast and competitive swimmers worked hard so they could swim faster. Ashbury participated in three 'mini meets' against other schools in the city. We had very good results in these meets, placing first in two of them. The big event was the full day City Championship, held at the Nepean SportsPlex. Morning swims went well and we had a large contingent of competitors swimming in the afternoon finals for points. All in all, the team did quite well, placing eight overall in the city. Every swimmer who swam in the city meet contributed to the team's success. A few highlights: our Junior girls relay team (Alexnadria Nguyen, Casey Cooper, Memi Kirikoglu and Allison Bui) were city champions for both the 4 x 50m medley relay and the 4 x 50m freestyle relay; Hayes Lao was also a city champion for the Novice boys 50m breast stroke, (with Chase McRobie placing third in the same race); Diego Noval-Gonzalez came second in the hotly contested Novice boys 50m freestyle (with Hayes Lao placing third); and Berk Kirikoglu swimming an OFSSA-qualifying time in the Junior boys 50m butterfly and placing fifth. It was a memorable swim meet to cap a memorable swim season. The coaches are already planning and looking forward to next year's swim season.

Swimming

Front Row from left to right: Abigail Chan, Finn Lao, Jennife Young, Niharika Jain, Allison Bui, Alexandria Nguyen, Casey Copper, Memi Kirikoglu, Emily McElhinney-Choma, Gabriella Berman, Coach Groper
Back Row from left to right: Coach McKirdy, Berk Kirikoglu, Innokentiy Perchenezhskiy, Inigo Peng, Chase McRobie, Diego Noval Gonzalez, Carson Fung, Laurent-Philippe Beaudoin, Alvin Lu, Hayes Lao, Nicholas Lupul, Ethan Le.
Absent: Anna Gow, Alexandra Pipe

Hockey

t row: Ethan Sanders, Jeremy Acland, Max Laurin, Dylan Si, Mick Newport, Jacob Jammes, Adam Lebel, Phil Hache, Brandon Tannis

nd row: Coach Pulham, Charles St. Louis, Ryan Hartvitch, Liam Timmons, Daniel Hovey, Kiefer Sanders, Aidan Faught, Jack Wallen, Alexander Babic, Brent McKean, Benjamin Gallant, Coach Greig

As defending city champs, the Ashbury Varsity Boys' Hockey Team came into the season with high expectations. The road to defending our title got off to an excellent start, as we went undefeated in a highly competitive tournament at the Bell Sensplex. As the season started, we found ourselves more reliant on our heavy talent base, rather than hard-work. In the previous season, every game was a hard-fought battle, whereas this year we found ourselves in a mental battle rather than with the other team. The coaches saw our potential, despite our disheartening losses to much weaker opponents. In the end we got our act together, sweeping St. Paul's in a best-of-three city final, accomplishing our initial goal. We were unable to attend OFSAA as the NCSSAA representative but the glory of defending our city title proved to be an adequate replacement. Thanks to Coaches Pulham and Grieg for an awesome season! Can't wait for the threepeat!

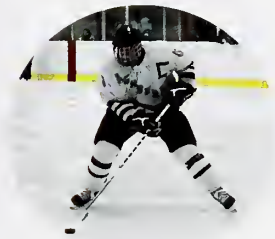

Senior Girls' Volleyball

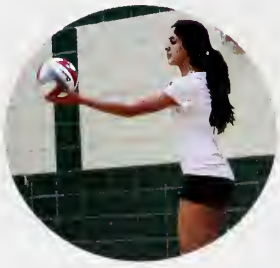

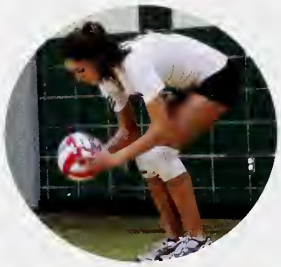

Front Row: Charlotte Connolly, Kate Brown, Mariane El-Yordy, Steph Shenassa, Celeyna Arnold, Gillian Reid-Schacter, Charlotte Dunlap.
Back Row: Coach Holman, Melissa Riding, Meghan Boyd, Caroline Murock, Steph Black, Katrine Lighstone, Julia Fotting Coach Gomme.

This year's team was comprised of experienced veterans and keen rookies. Ashbury competed at the Tier 1 level and their league record is a reflection of their commitment and hard work throughout the season. The team earned an 8-2 record which lead to a preliminary match-up with Earl of March. Ashbury won that game but was unable to get past Nepean in their quarter-final match. The team represented Ashbury very well at 3 tournaments. Graduating from the volleyball program are: Julia Fottinger, Katie Brown, Celyna Arnold, Melissa Riding, Gillian Reid-Schachter, Maggie Murray and Marianne El Yordy Morera.

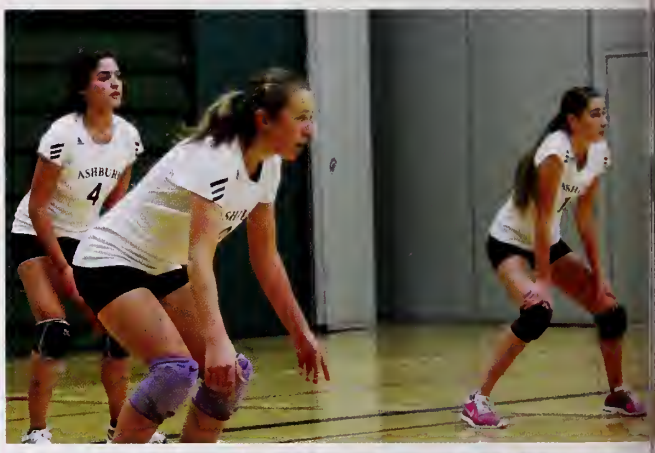

Junior Girls' Volleyball

he Junior Volleyball Team started its season with 12 ookies amongst its 14 athletes, including 9 grade 9's. n spite of their lack of experience they were able to ffer up a competitive level of play in both urnaments and league matches due to their edicated nature, hard work and sparkling ersonalities. Good luck to graduating players Sam uchanan, Suzanne Geerts, Polina Pyatakhina, abrina Alsaffar and Natasha Molnar as they raduate to the senior team. We look forward to an perienced squad returning next year.

r the second consecutive year Ashbury College had a nior boys' volleyball team. At first, it was questionable if e team would run, but three returning players had an thusiasm that inspired eight new players to join the roster. e short, but intense, season was fun and challenging. The am improved greatly and managed to go head-to-head ith the top team in the league losing a close fifth set in the ughest match of the year. The team and coaches wish the st of luck to our senior players and look forward to nother superior season with the returning players next ar. A big thank-you to our head coach Ms. Sproule. Best luck to our assistant coach, Nicholas Allen; without you e team may not have been and you will be greatly missed xt year.

Front Row: Justin Novick-Faille, Patrick Cameron, Sasha Stojanovic, Ryan Bickerton, Ethan Le, Connor Campbell
Back Row: Coach Sproule, Michael O'Connor, Michael Solomon, Eric Znotins, Andrew Abou-Assally, Alessandro Eid-Ricci.

Junior Boys' Volleyball

Senior Boys' Basketball

From left to right: Tim Lo, Michael Itemuagbor, Omar Kharim, Benjamin Oppenheimer, Robbie Ashe, Malcolm Mackenzie, Jean Pierre-Charles, Benjamin Ashley, Ung Kim, Alexander Maloftis, Tony Haddad

"Our game is like the Pythagorean theorem. There is no answer." –Shaquille O'Neal. The colts 2010/11 season was one for the ages. Our game went beyond basketball, aside from all of the alley-oops and fade aways the season us taught us valuable life lessons. Overcoming frightening injuries, such as Jean's sprained finger and Patrick Rhodes' enlarged spleen. But with a team bent on success we were able to recover. The team was what kept us going. We had talent brought in from all around the globe, reaching from Greece to Nigeria to South Korea. The 11 man wolfpack was driven by seasoned veteran coach MacKinnon with rookie Mr. Lavergne acting as second in command. Occasional guests Coach Nelson and EJ were also crucial to our team's success. We had a good season finishing 7-3 and then we had a tough loss in the city semi-finals in OT. As a group we were brought close together practicing 6 days a week and having tournaments weekend after weekend. Thanks for the great season boys the future is friendly. – Robbie Ashe

Junior Boys' Basketball

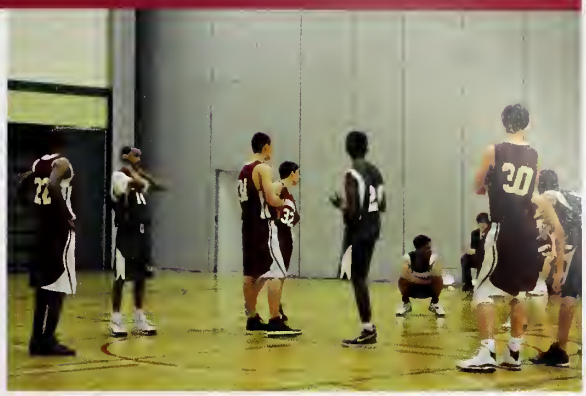

e Junior Boys Basketball team enjoyed another very successful son. We started the season with four returning players to which added six new, talented players. We qualified for Tier 1 after our t four games, which placed us in a division against a number of ong teams. Highlights from the season included taking home the d from the Merivale High School tournament and almost beating enior Boys team in overtime during the Ashbury Invitational urnament. We clinched first place in the East division at the end of regular season, courtesy of an overtime win against Brookfield, l headed into the playoffs. We won the opening round game, but season came to a close against the eventual city champions in the iference semi-finals. All-in-all it was a very successful season and look forward to continued success with the team next year. Best uck to the players moving on to the senior program.

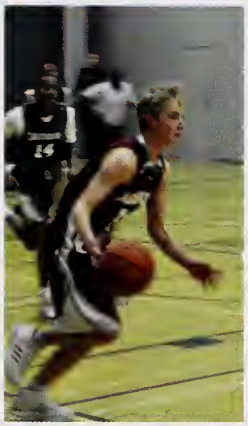

s cross-country ski season will be fondly remembered the team. The cold, snowy season was no match for the m who came out regularly for practice despite a less- n-perfect track. Even with these obstacles we managed rain hard for the races where many of us placed above ectations including Michael Solomon who qualified for SAA. Later Michael also competed at the junior lionals. It was great to have the diversity of skiers we l: Some had practiced this sport for many years and some were completely new to cross-country skiing. Thanks he whole team for making this a great and successful on, and I hope to see those who are not graduating come k next year for an even better season!

Row: Leo Kadota, Anthony Heinrich, Stephanie Wong, Natrine Cheuk, Kaitlin Kharas, Klara Losse
Row: Coach Beedell, Maximilian Bock
nt: Michael Solomon, Julien Sullivan-Trudel, Chase McRobie

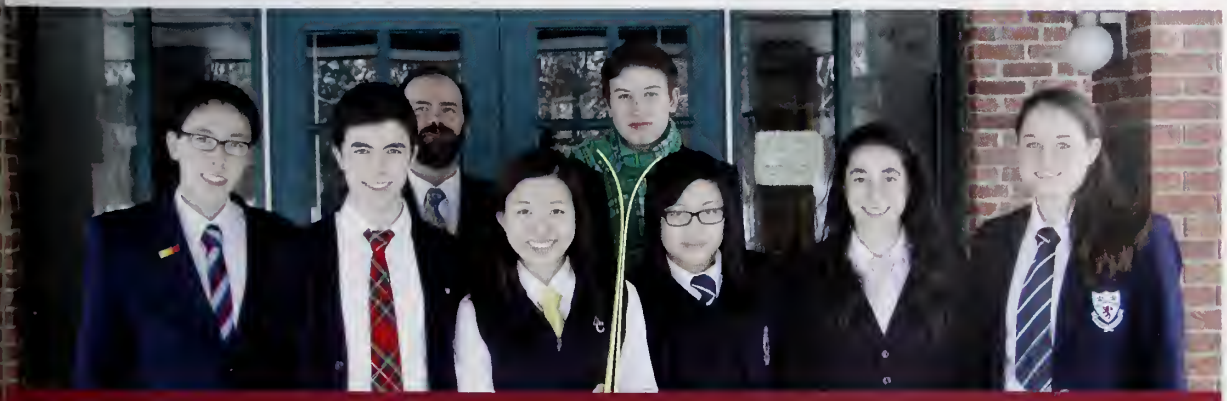

Cross Country Skiing

Alpine Skiing

Back Row: Coach Aust, Melissa Rud, Leoni Ridder, Lauren Brandys, Quincy Batson, Isabelle Baxter, Jamie Rimer, Jamie Vickers, Stephe
Frodsham, Arman Adeli, Tommy Denisen, Elana Mosteiro, Coach Hessel, Jessy Desjardins, jake Scrivens, Alex Wong, Alexandra Pipe, A
Popescu,
Middle row: Mayuko Takamiya, Clair Burrows, Katja Thoenes, Andrew Burwash, Michael Henley, Priyanka Goel, Trevor Haebe .
Front row: Alana Berry, Angela De la Pena, Miguel Ruiz Leyc, Lucia Galvez, Bradley Assaly-Nesrallah , Jared Roth, William Nippard, Ph
Wong

The Alpine Ski Team had another great season this year with a strong mix of new and experienced racers. Members of the team worked diligently during dry land practices and on-snow training sessions. This hard work paid off quickly with our first race at Camp Fortune. Alex Wong skied his way to a bronze medal, while Tommy Dennison and Elena Mosteiro each won gold. Our next race was the NCSSAA Championships. Some of the highlights from this race are: Level 1 boys – 2nd in giant slalom; level 1 girls – 2nd in slalom and giant slalom; level 2 boys – 3rd in slalom and giant slalom. Elena Mosteiro also had an impressive individual result, placing 2nd overall. Our novice racers finished off the season with an excellent event at Camp Fortune where one boys team placed 3rd. We are looking forward to another great season next year, and we wish our graduating skiers the best of luck. Special thanks to our captains: Leoni Ridder, Elena Mosteiro, Jaime Rimer, and Lauren Brandys.

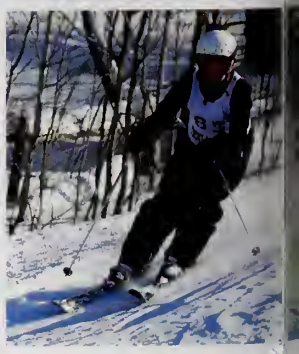

Girls' Rugby

t row: Kayleigh Timmons, Ailsa Craigen, Alexandria Nguyen, Gigi Nguyen, Emily Groper, Stephanie Shenassa, ryn Elvidge, Katrine Lightstone, Stephanie Black, Kate Amirault, Elizabeth Sangster, Chelsea Tannis, Anna Sangster, a Kramer, Klara Losse, Mary-Elizabeth Power
row: Clara Schultz, Keely Dobranski, Charlotte Connolly, Veronica Bleeker, Quincy Batson, Hayley MacLeay, Alex lge, Maddie Monaghan, Charlotte Dunlap, Suzanne Geerts, Sophie Sigler, Isabel Schwartz

Many returning members of the girls' rugby team began training in November for their tour of France and Switzerland. The team met the standard set by two previous tours, and remains undefeated internationally. In the spring, the team continued to train through countless wet practices, and defended their title as CAIS National Champions. This marks the team's 11th gold medal at CAIS in 12 years. The team showed unwavering courage and perseverance in the city semi-final match this season, and the coaches would like to acknowledge them for their commitment and determination. This year, the team says goodbye to graduating players Kate Amirault, Ailsa Craigen, Keely Dobranski, Kathryn Elvidge, Anna Kramer, Amaka Modebe, Anna Sangster and Chelsea Tannis; and wishes Elizabeth Sangster, Angela de la Pena and Klara Losse best of luck in their rugby futures.

Senior Boys' Rugby

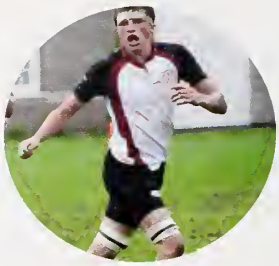

Front row: Ethan Sanders, Brent McKean, Ryan Aimers, Malcolm MacKenzie, Andrew McIntyre, Teddy Taggart, Robbi Ashe, Tim Lo, Coach Raina
Second row: Coach Middleton, Dang-Long Truong,Freddy Nguyen, Chris Hales, James Vuckavic, Ben Ashley, Patrick Wright, Alex Crupi, Daniel Arango, Coach Ouimet
Third row: Jonah Nadler, Davis Maxwell, Kevin Chang, Peter Kim, Asri Abdul Rahman
Fourth row: Stuart Hillier, Julien Sullivan-Trudel, Chanon Roy, Andrew Mansfield, Harrison Brus, Kelly Denison, Mark Charette, Justin Lee
Fifth row: Julien Bracq, Kai MacLean-Hoedeman, Nick Moroz, Matthew Regimbald, Timothy Campanale

Despite falling short in the team's ultimate goal of reaching the OFSSA semi-finals, the boys should be proud of the effort they put forth in a hard fought 12-10 loss in the quarter-finals. Overall it was a successful season, which saw the team reclaim the city championship, reach their third consecutive CAIS final and most impressively only allow 12 tries in 16 games.

Junior Boys' Rugby

t row: Ryan Hartvich, John Martin, Fraser Hill, James Vuckovic, Alex Carr, Irving Casabon-Sosa, Christion St. Louis, Charles St. Louis, i Newport, Terrell Green
nd row: Kefir Sanders, Jeremy Leung, alastair Keyes, Alec Hollister-de Melo, Michael Henley, Jake Scrivens
l row: Carson Fung, Liam Timmins, Jacob Jammes, Daniel Hovey, Max Laurin, Stephen Frodsham, Jordon Lee, James Garel-Jones
th row: Dennis Anghelopoulos, Patrick Murphy, Jorge de la Mora, Liam Murray, Adam LaMorre, Aidan Faught, Callum MacLeay
f row: Jonathan Timbrell, Tony Tin Yu, Ryan Bickerton, Jay Hunt, Alex Bibic, Adam Guarisco, Tommy Denison, Jack Warren
x row: Coach Beltran, Will Jordon, Spencer Coyne, Mattias Lightstone, John Rikhetegor, Connor Feutlinske, Drax Lindgren, David stein, Arthur Pidgeon Absent: Coach Landon, Coach Keyes

This rugby season has once again shown that rugby at Ashbury has become a tradition, as we had 49 boys on the junior rugby team. It was been an eventful, exciting and hard working season which started in March on our tour to Argentina. 5 members of the junior team were part of the tour and their international pre-season play was a huge investment for the entire junior team this season, as they hit the ground running upon their return. This team was a special one who put up incredible numbers throughout the season for example: 4th consecutive championship title in a league of 24 teams, scoring over 300 points in 9 games and allowing only 10 points against. But what I'm most proud of is how the team accomplished all of this - tonnes of class, dignity, respect, hard work and genuinely having fun. Congratulations once again to all the players and now begins the drive for five!

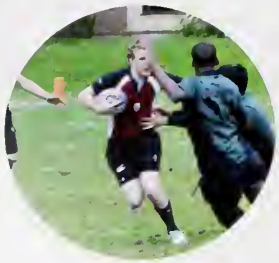

Rowing

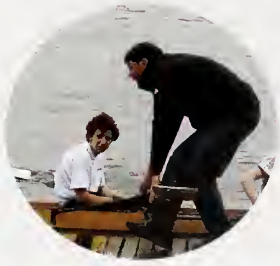

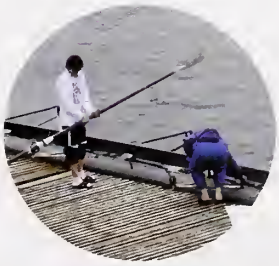

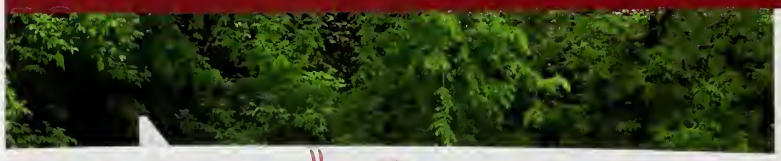

Ashbury rowing enjoyed another successful year with a strong novice turnout. In the fall, the weather cooperated for the most part, and we made significant progress getting our new oarsmen and oarswomen up to speed with the veteran rowers "holding the boat". In the spring, we kicked off the season with an "ergatta" competition rowing on machines indoors. As soon as the Ottawa River began to thaw, we returned to our regular practice schedule, picking up some new recruits along the way. Despite a rainy spring, our crew managed to train hard in preparation for the Ottawa High School regatta. The Ashbury crew had a strong performance at the regatta due to the contributions of all team members. We look forward to seeing all of these athletes back on the river in the coming fall for what promises to be another great season.

Track & Field

A record breaking year for the Ashbury Track & Field Team. The senior girls clinched the conference title and we had many outstanding results. Throwers projected themselves to the regionals, jumpers flew themselves to the regionals and the runners tore up the track. We had 7 athletes advance to OFSAA in Sudbury (Michael O'Connor, Kyle O'Hara, Shannon Walton, Julie Robinson, Madeline Warren, Victoria McIntyre and Emily Montgomery). The future is very bright and fast for our young team. We say goodbye to some fabulous graduating athletes who will be missed: Justin Arya, Katherine Boxall, Jennifer Brazeau, Lauren Brandys, Julia Fottinger, Tony Haddad, Chase McRobie, Charlotte O'Neil, Jean Pierre-Charles, Melissa Riding and Sonya Ruddy.

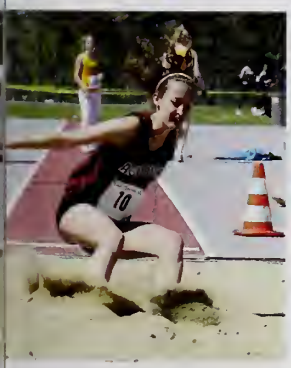

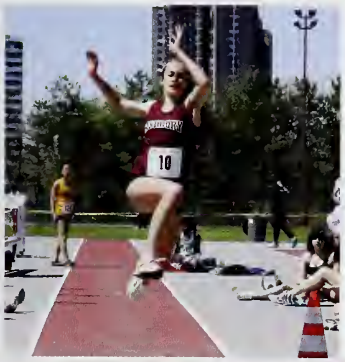

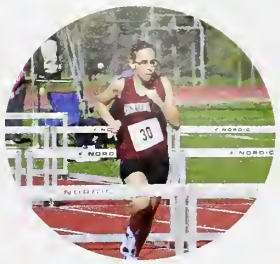

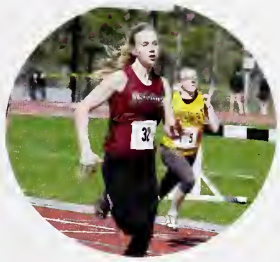

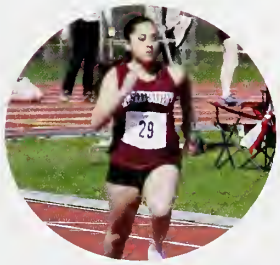

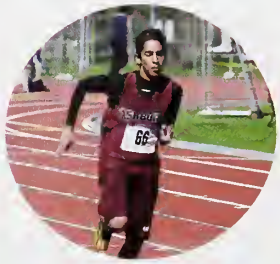

Girls' Varsity Soccer

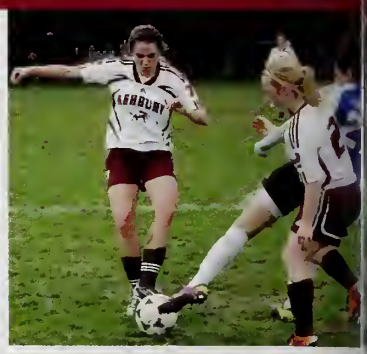

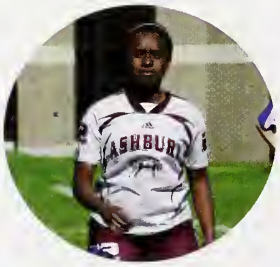

The Varsity Girls Soccer program had a successful season filled with hard work and determination. The girls began the year with a fantastic result at CAIS, winning the SILVER medal after penalty kicks in the final match. Due to the rainy spring weather, the regular season began with a frantic pace as the team had to play all of their league games in only 10 days! In fact, their first practice on grass was their first game of the season. In the midst of this, the girls also played some of their best soccer in the St. FX tournament where they played very well against some quality opponents. Despite the tired legs and injuries resulting from such a frenetic pace, the girls played with grit, enthusiasm, and positive energy at all times and left the field with their heads held high. Special thanks to our graduating players: Celyna Arnold, Veronique Beaudet, Nana-Adjoa Bourne, Katie Brown, Marianne El Yordy Morera, Sarah Gross, Kaitlin Kharas, Kathleen McGregor, Gillian Reid-Schachter, Leoni Ridder, and Carina Saikaley.

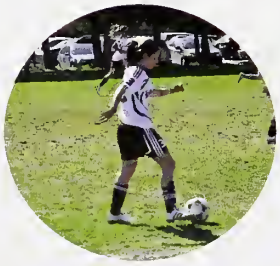

Girls' Varsity Junior Soccer

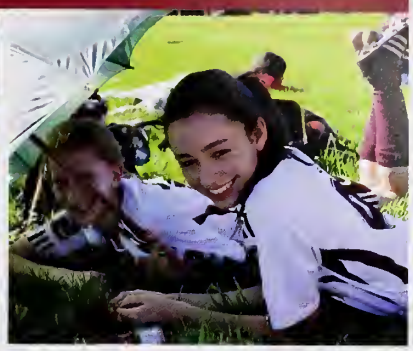

With a blend of youth and experience, the Junior Varsity girls soccer team faced some tough opposition in Tier 1, but was able to build momentum as the season progressed. After starting out with losses to strong teams from Sacred Heart and Louis Riel, the girls gave Pius everything it could handle before bowing 2-0. The penultimate game against Colonel By was a portent of things to come, as two good goals by our side knotted the score at 2-2 before the other team turned it on in the second half. The last game of the season found us on the road to South Carleton, where Ashbury pulled out its first win courtesy of nice goals by Aurelie Richter and Meredith Allen, stalwart defence, and key saves by stand-in keeper Christina Rizk.

Sports Awards

JUNIOR GIRLS' BASKETBALL

JGBB MIP - Emily Groper
JGBB MVP - Sam Buchanan

SENIOR GIRLS' BASKETBALL

THE H.G. BATE TROPHY - SGBB MIP - Myriam Jebali
THE WILLIS O'CONNOR TROPHY - SGBB MVP - Katrine Lightstone
ANDY SPARKS TROPHY - CONTRIBUTION to SGBB -'10 -'11 - Anna Sangster

CROSS COUNTRY RUNNING

XC MIRs - Audrey Hamel (Junior) and Alex Martinborough (Senior)
XC MVRs - Maggie Zhu (Junior) and Leo Kadota (Senior)

GOLF TEAM

MIG - Jamie Vickers
MVG - U.K. Kim and Ping Lu

GIRLS' FIELD HOCKEY

GFH MIP - Gillian Reid-Schachter
GFH MVP - Charlotte Dunlap and Stephanie Black
CONTRIBUTION TO FIELD HOCKEY - Anna Kramer

JUNIOR FOOTBALL

THE SCOUT TEAM MEDAL is awarded to the player who demonstrates
true commitment to his team during practice. - Tommy von Finckenstein
THE BOSWELL TROPHY - JBFB MIP - Peter Nguyen
THE MACFARLANE TROPHY - JBFB MVL - Spencer Coyne and Drax Lindgren
THE O'BRIEN TROPHY - JBFB MVP: Offense - Irving Casabon-Sosa and Michael O'Connor, Defense - Mattias Lightstone

SENIOR FOOTBALL

THE TINY HERMAN TROPHY - SBFB MIP - Offense: Keith Hoddinott,
SBFB MIP - Defense: Daniel Arango
THE STRATTON MEMORIAL TROPHY – SBFB MV Lineman
For the Offensive Line – Alex MacDonald
For the Defensive Line – Adam Kajjouni
THE LEE SNELLING TROPHY - SBFB MVP - Offense: John Funston
SBFB MVP - Defense: John Biewald
KEN GUARISCO AWARD - LEADERSHIP IN FOOTBALL – Duncan Luri
THE JOHN BIEWALD MEMORIAL TROPHY - CONTRIBUTION TO FOOTBALL - This trophy is in memory of John Biewald, former Ashbury student and football player, – Scott Giacomin

JUNIOR BOYS' SOCCER

THE CLARK CUP presented by Andrew Clark - MIP - Eric Znotins
THE PEMBERTON TROPHY - MVP - Grant Lindsay

SENIOR BOYS' SOCCER

THE R.H. PERRY TROPHY - SBS MIP - Matthew Belley
THE R. J. ANDERSON TROPHY presented by Ra Anderson - SBS MVP - Patrick Wright
ARVID PAASONEN TROPHY - CONTRIBUTIO TO SOCCER - Ryland Coyne

SWIM TEAM

MIS - Hayes Lao (City Champion - Senior Boys 5(Breaststroke)
MVSs - Junior Girls relay Team - City Champs x 2 (Allison Bui, Casey Cooper, Alexandria Nguyen, Memi Kirikoglu)

TENNIS TEAM

TENNIS MIP - Nicola Froislie
TENNIS MVP - Saskia Freud
THE WRIGHT CUP FOR CONTRIBUTION TO TENNIS - Athan Lau, Saskia Freud

ALPINE SKIING

Alpine Co-MISs: Philip Wong and Maja Kunstelj
Alpine Co-MVSs: Jessy Desjardins and Elena Mosteiro
MCDONALD - HUNTER CUP FOR TEAM CAPTAINS - Leoni Ridder, Jaime Rimer, Lauren Brandys and Elena Mosteiro

JUNIOR BOYS' BASKETBALL

THE DEVINE CUP - MIP - Kyle O'Hara
THE RHODES TROPHY - MVP - Michael O'Con

Sports Awards

NIOR BOYS' BASKETBALL

ELGROVE TROPHY - SBBB MIP - Ung Kim
NAULTY TROPHY - SBBB MVP - Jean
rre-Charles
E BOB GRAY MEMORIAL TROPHY
sented by Ms. Gray and Family -
NTRIBUTION TO BASKETBALL - Tony
ddad

NTACT HOCKEY

IRVIN TROPHY - HOCKEY MIP - Liam
mins
ASER TROPHY - HOCKEY MVP - Jacob
mes
BLEFORD CUP presented by Bill Stableford
ntribution to Ashbury Hockey - Ethan
ders
NALD RIFF TROPHY - Support for Ashbury
key - Adam Lebel

RDIC SKIING

S NORDIC - Klara Lösse
S NORDIC - Michael Solomon

IOR GIRLS' VOLLEYBALL

- Sydney Maxwell
P - Sam Buchanan

IOR GIRLS' VOLLEYBALL

RLING CUP - SGVB MIP - Stephanie
hassa
MING CUP - SGVB MVP - Stephanie Black
ACHES CUP FOR CONTRIBUTION TO
LLEYBALL
ia Fottinger for SGVB and Nicholas Allen
BVB

IOR BOYS' VOLLEYBALL

- Justin Novick-Faille
P - Connor Campbell

DMINTON TEAM

or Badminton MIP - Bessie Zhang
or Badminton MVP - Vaughn Rawes
or BADMINTON MIP - Stephanie Wong
or BADMINTON MVP - Surain Roberts
tribution to Badminton Award - Surain
erts

BASEBALL
MIP - Nazar Klepatsky
MVP - Alex Martinborough
MVP - Christian Gilberg

ROWING
ROWING MIO - Morgan Guimaraes, Jared Roth
EVANS CUP - ROWING MVR - Adil Abdulla, Molly Benjaminson

JUNIOR BOYS' RUGBY
MIB - Dennis Anghelopoulos
MIF - Jacob Jammes
MVB - Ryan Hartvich
MVF - Irving Casabon-Sosa

SENIOR BOYS' RUGBY
SBR MIB - Chris Hales
SBR MIF - Davis Maxwell
THE MACOUN TROPHY
SBR MVB - Pat Wright
SBR MVF - Teddy Taggart
THE JIM HUMPHRIES TROPHY FOR CONTRIBUTION TO RUGBY OVER THE YEARS presented by Jim Humphries - Ryan Aimers

GIRLS' RUGBY
MIB SGR '11 - Maddie Monaghan
MIF SGR '11 - Quincy Batson
MVP SGR '11 - Charlotte Dunlap
CONTRIBUTION to RUGBY (Female) - Anna Kramer

JUNIOR VARSITY GIRLS' SOCCER
JVGS MIP - Maja Atta Mensah
JVGS MVP - Christina Rizk, Maggie Zhu

VARSITY GIRLS' SOCCER
VGS MIP - Danielle Poleski
VGS MVPs - Gillian Reid-Schachter and Kaitlin Kharas

TRACK AND FIELD
T&F MIAs - Michael O'Connor and Chase McRobie
T&F MVAs - Kyle O'Hara and Tori McIntyre
M.D.S. NORDION CUP for Overall T&F MVA - Maddie Warren
MILLER - RESNICK CUP – CONTRIBUTION TO TRACKAND FIELD OVER THE YEARS - Melissa Riding

Baseball

Front row: Tobias Berman, Dowon Kim, Nazar Klepatsky, Lucia Galvez, Matt Belley, Andres Diaz, Justin Lee, Jasen Aussant, Ung Kim.
Back Row: Coach LeBlanc, Coach Bailey, Patrick Rhodes, Seb Box-Couillard, Alex Martinborough, Brian Valta, Ryland Coyne, Christian Gilberg, Dani Altshuller, Cameron Fraser, J.P. Tardiff, Sanson Marchand, Paul Baier, Jack LaMorre, Geoff Timmons, Rachael Murray, Vaughan Rawes, Maggie Mur Coach Greig
Absent: Coach Pulham, Nick Allen, Henry Fieglar, Phil Hache, Yanis Ait Mohamed, Miguel Ruiz Leycegui, Cameron Davis, Alana Berry

Although Mother Nature did her very best to put a dam on our season, the Ashbury Baseball Team came swinging and enjoyed a very successful—albeit soggy season. With some stellar pitching, great batting an strong defensive core, the Ashbury Team was a force to reckoned with, going undefeated in its first 4 games. In end, the team lost a hard fought semi-final to a aggressive St. Paul's team, but can be proud of a great eff all around. We would like to thank Jacques for driving to all the games and all the parents who showed up ev game to lend their support!

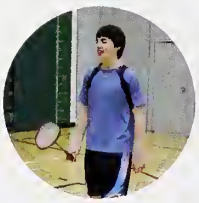

The competitive badminton team enjoyed a fun successful year. Coaches Gray and Marshall were joi for multiple practice sessions by Dominic Soong Canadian National Level coach. The Senior badmin team had three entrants advance to the Conference Fin Girls Doubles team (Stephanie Wong and Jenny You Mixed Doubles team (Surain Roberts and Julia Davis) Boys Single (Cameron Davis). The Junior team also three entrants advance to the City Final tournament: B Doubles (Alex Wong and Colin Malone), mixed dou (Bessie Zhang and Stanley Lam), and Boys Singles (Vau Rawes). Congratulations to all members of the team another fine season. We look forward to seeing every out on the courts again next year!

Competitive Badminton

CLUBS AT
ASHBURY
COLLEGE

Monte Carlo

Debate & Speech

A Sampling of Debate and Speech Accolades and Honours, 2010-2011
1 Contender at the National Seminar in the North West Territories, 1 Contender at the World's Qualifiers,1 Contender at the National Public Speaking Championships, 2 Contenders at the Junior Nationals, 8 Contenders at the Senior Provincials, 4 Contenders at the Junior Provincials, 1st Place Teams in both divisions at the Junior Provincials, 1st and 2nd Place Teams at the Annual Havergavel Tournament, 5 Champions in the Regional French, English and Bilingual Debate Tournaments, 2nd Place Junior Division and 3rd Place Senior Division in the Year's Overall in the Fulford, 6 Top Ten Finalists in University Debating at McGill, Carleton and Ottawa U, 4 Recipients of the Fulford League Citations for Excellence in Debating, Winner of the Nora McCrae Public Speaking Junior Division Trophy, 1st Place in After Dinner Speaking for William Richardson, 2nd Place in After Dinner Speaking and in Impromptu for Jon Kamel, 3rd Place in Canada in Bilingual Debating for Sasha Stojanovic, 6th Place in Canada for English Debating for Jon Kamel, 1st, 2nd,4th Place Teams in the English Regional Debates, 1st, 2nd ,4th, 6th Place Individuals for Adil Abdulla, Jon Kamel, William Richardson, Salena Cui in the English Regionals, 3rd Place Team for Adil Abdulla and Bessie Zhang in the Bilingual Regionals, Winner of the Royal Canadian Legion First Place Senior Trophy in Public Speaking for Michael Kourlas.
In October, 2010, Ashbury played host to the International Independent Schools Public Speaking Competition (IISPSC), with over 150 competitors travelling to the school from 10 countries and 50 schools. While the entire school community got involved in planning the event, hosting competitors and judging rounds, club members were pressed into service running the actual five day competition. Many students, some new to the school in grade 9, were thrust into service as moderators and decision-makers. It was an exciting time. From the dance and music of the opening ceremonies, to the many rounds of competition, to the guest speakers' panel, the tours of the Parliament Buildings, the finals in the Senate Chambers and the closing banquet, the IISPSC was a memorable event. A special thank you to the student volunteers who made it possible.

The Envirothon is a competition run at regional, provincial and North American levels each year. It combines hands-on learning and competitive challenges that encourage camaraderie within teams and between teams. We participated in the regional competition in April, sleeping in rustic log cabins at the MacSkimming Outdoor Education Centre just East of Ottawa. In one of the events students were given a case study, then they had one hour to prepare a presentation given before a panel of judges. Our mellifluous team of five—Marilena Anghelopulou, Emily Choma, Angelica Fieglar, Timothy Fong, and Sofia Kokkinakis—can be proud of a first-place finish in the Presentation category at this year's Envirothon. May they go on to change the world in big and little ways.

Envirothon Smart Team

The sounds of chatter and laughter echo throug empty classrooms as students head home. Most o them are unaware of the small group gathered in science classroom, who are ignoring the noise outsid They are the school's SMART team: Students Modelin a Research Topic. Their current goal is to create a digit model of OpcA, a protein involved with Meningiti Meningitis is an inflammation of the protecti membranes covering the brain and spinal cord, a li threatening disease caused by a bacterium that 10% the population carries undetected. Discoverin weaknesses in the structure of OpcA could help us fig Meningitis. The model will be used by profession scientists to determine how to best to construct vaccine that will combat the protein by targeting weakness in its molecular structure.

n club grew in numbers this year to include ledicated individuals. Under the leadership tudent Julia Fuss and staff support of Ms eman, we were a committed group, dedicated naking a difference in our environmental tices on both personal and institutional level. made presentations at assembly about a e of topics and we raised awareness about ngered animals in Canada. We raised a ificant amount of money for the Canadian life foundation through the sales of our n-Club t-shirts (designed by Leo and Anita) our hand woven organic hemp bracelets. ing Earth week we created house challenges introduced Green Points. We hosted a movie ening of the film Shark Water. Our earth week t speakers included Ottawa artist Julia ie, who discussed her recycled art process Ms. Erica Oberndorfer who spoke to us on n roofs. Green club initiated many changes e school. It is the little collective changes that nake that can result in a significant impact on environmental footprint. Ashbury made a difference to our school footprint by deciding partake in the "Meatless Mondays" ement. We are proud to have implemented and more proud of all of your engagement. know it is a sacrifice, but it is for such a worthy e.

nk you for helping us to help you take care of beautiful planet.

Front row: Marilena Anghelopoulou, Mary-Liz Power, Kristen Brazeau, Charlotte Dunlap, Hayley MacLeay, Yuliya Belik, Dylan Si, Maggie Zhu, Maya Atta-Mensah
Back row:Catherine Bobiash-Rozkiewicz, Anthony Heinrich, Leo Kadota, Anita Dabirzadeh, Julia Fuss, Anusha Kalaichelvan
Absent: Ms. Doleman, Jamie Vickers, Justin Novick-Faille, Amanda Ranaweera, Catherine Li, Gillian Reid-Schachter, Quincy Batson

Green Club World Affairs

role of NGOs in developing nations, the financial crisis in Greece, the Spring, the catastrophic series of natural disasters in Japan, and the adian Federal Elections of 2011 were just some of the many topics of ersation that took place in the Economics Lab on Thursdays at lunch ughout the year.

roup of students who have a goal similar to that of The World Affairs find it important that these issues and conflicts be part of conversation ng youth today so that we can learn about the past and present in order eal better with the future. In order to add to our wealth of knowledge curiosity we had representatives come in from different organizations nlighten us with different perspectives. They gave us first-hand wledge about giving aid and being a diplomat. On behalf of the World irs Club we'd like to thank all our speakers for giving their time to come peak to us!

worked around a tight schedule to organize another successful Ashbury national Day. After going through some mandatory voting we eved that the theme for International Day 2011 should be Genetically lified Foods. With tremendous effort from the entire group we put ther a research and discussion package, held auditions for our national Talent Show, organized food booths and a keynote speaker. highlight of the day was hosting a debate between teachers and ents on the resolution "Genetically Modified Foods are bad for ety". The day was a success and we were able to raise close to $1000 ards the Red Cross Relief Efforts for Japan and the BMO fund for the ms of the March 2011 Beechwood fire.

nk we can all say that this year was outstanding and that none of this ld have been possible without the organization and support of our ner advisors: Ms. Novick, Mr. Middleton, and Ms. Lewicki (in no icular order)! So thank you for the continuous support!

THE BLAZER

/'bleɪzə/

- a coloured jacket worn by schoolchildren or sports players as part of a uniform
- the Ashbury College creative magazine

The Editorial Staff, directed by Mrs. Jowett:

- Sarah Bouzanis, Mary-Elizabeth Power, Leo Kadota, Anthony Heinrich, Christina Rizk, Maggie Zhu, Kasper Richter

Blazer Model UN

Motion for a 300 word caucus to discuss the highlights of the Ashbury Model United Nations

We started this year with no idea what to expect. Out a teacher advisor and several experien delegates, we expected this to be a building year. Thus, when Ms. Wright proposed a trip to York, we were all a bit cautious. By the end of the year, however, it was an established fact that Wright was the most enthusiastic of the lot of us.

Throughout the year we had the opportunity to represent Ecuador at the Secondary School Un Nations Symposium, and Rwanda and Burundi at the National High School Model United Nati conference in New York City.
Pushed by our more-than-extensive position paper writing, we were able to write resoluti ranging from bolstering Latin America's economy to saving Rwanda from genocide. After e success, the group grew, allowing us to prepare for a re-enactment of the Security Council discus on the crisis in Libya. The level of participation and debate was very high between the me nations over pizza lunch.

We'd like to conclude with Resolution 1.1, which reads as follows:

Approving the new direction the club has taken
Noting the potential of all club members,

The Ashbury College Model United Nation Club:
1)Congratulates all members on their commitment to diplomacy
2)Declares Ms. Wright an amazing new teacher advisor
3)Recognizes that the Ashbury MUN has a bright future at conferences in the upcoming year
4)Decides to remain actively seized of the matter...starting next year

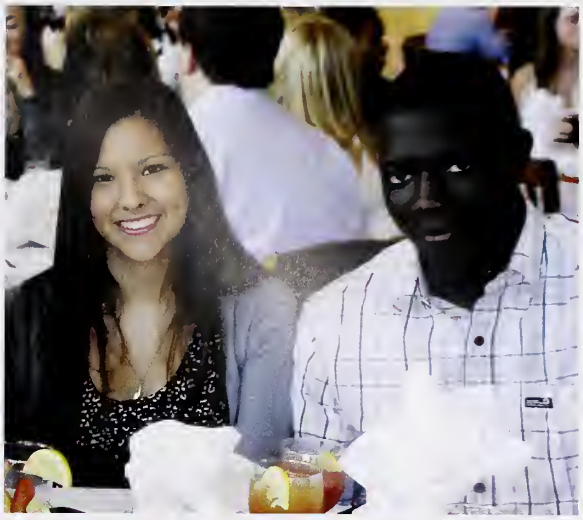

Badminton

Guitar

Weight Training

String Ensemble

Tae Kwon Do

Friday Night Skiing

Softball

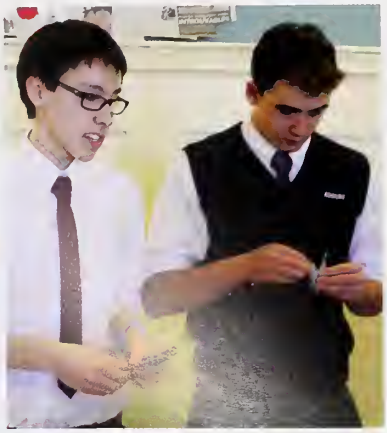

Duke of Edinburgh

Ultimate Frisbee

Choir

Knitting

Rec Tennis

Yoga

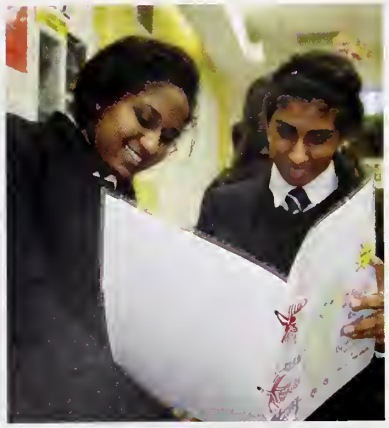

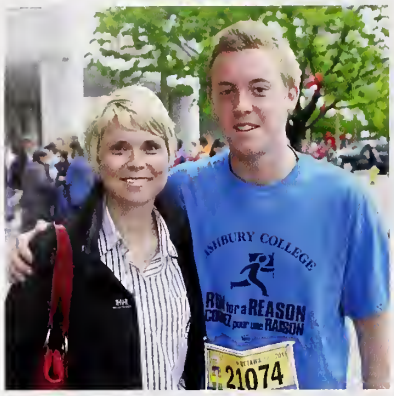

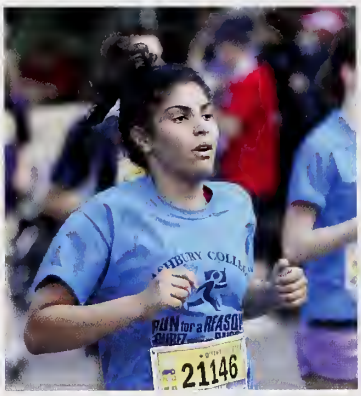

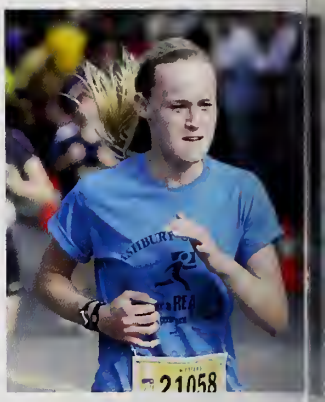

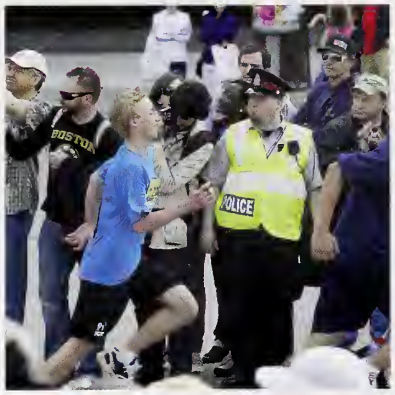

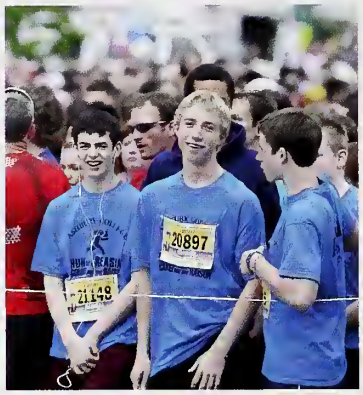

Ottawa Race Weekend

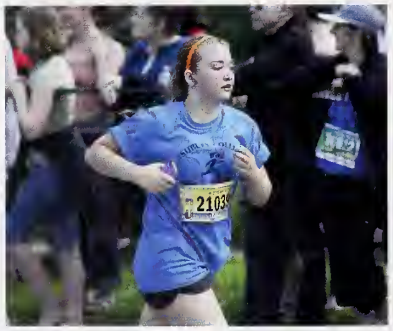

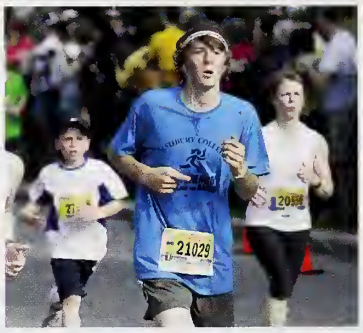

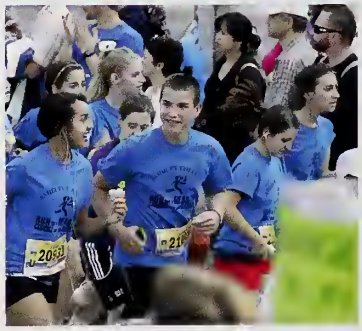

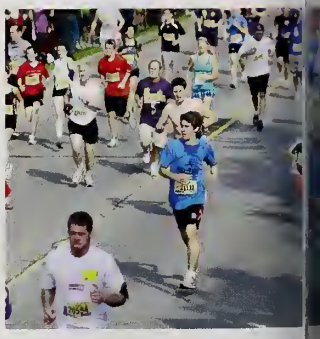

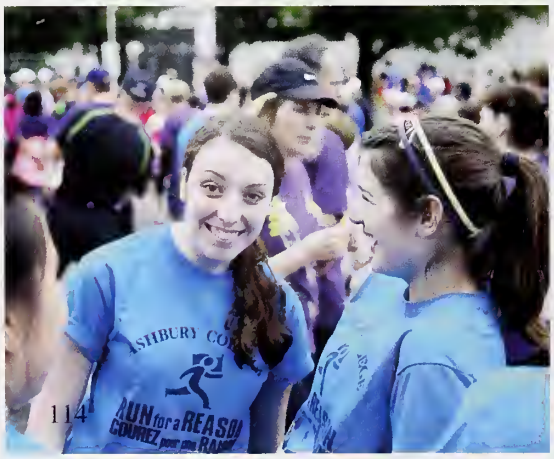

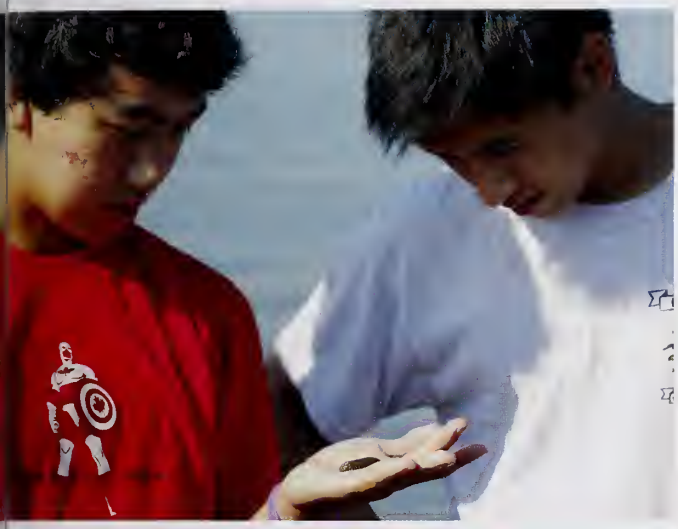

Huntsman

Costa Rica

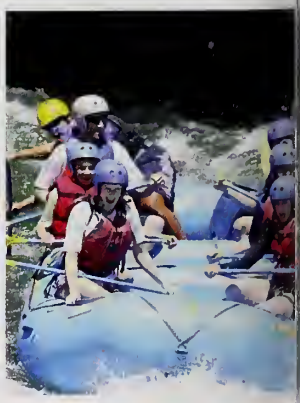

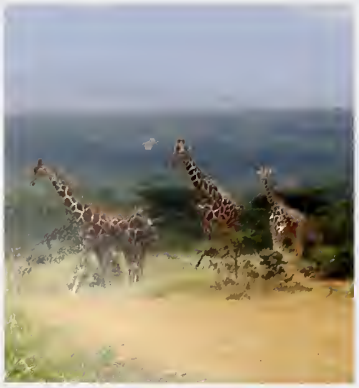

Kenya

Girl's Rugby
Boy's Rugby

Round Square

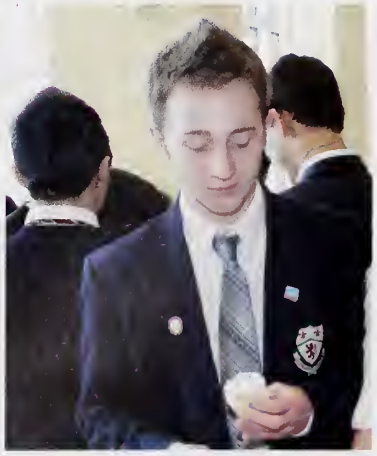

France Summer Exchange March

Closing At
Ashbury
College

Closing

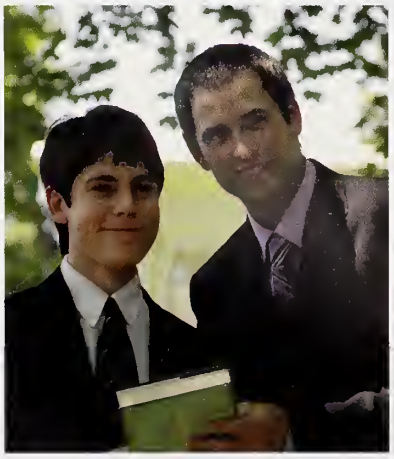

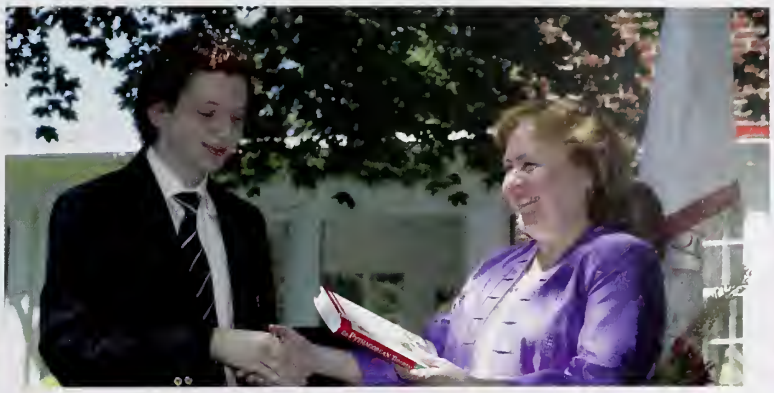

Ceremonies

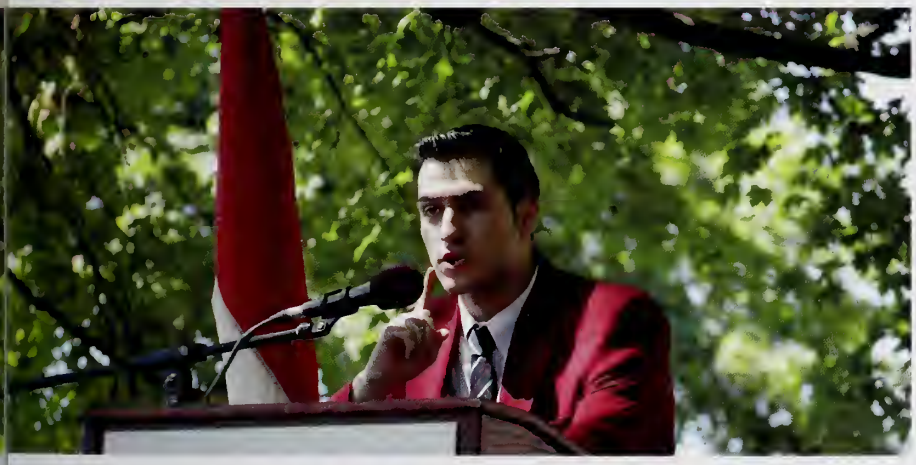

Alumni Welcome Reception

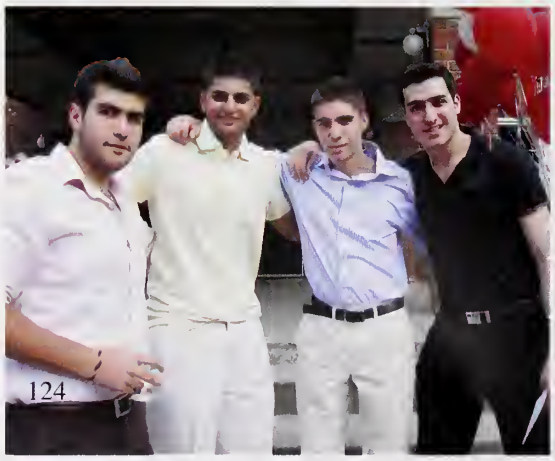

Male Lifers:
Duncan Macdonald, Geoff Timmons, J. Christian de Pencier, John Funston, Justin Michael Lee, Nicholas Allen, Omar Karim, Ryan Aimers, Timothy Lo, Tony Haddad, Andrew McIntyre
Female Lifers:
Jennifer Brazeau, Ailsa Craigen, Alessandra Cinotti, Alexandra Grinfeld, Audrey McRobie, Carina Saikaley, Celyna Arnold, Charlotte O'Neill, Chelsea Tannis, Claire Burrows, Gabrielle Marcel, Gillian Reid-Schachter, Heather McDonald, Isabelle Gibbs, Jaime Rimer, Jane O. Arnett, Jasmine Nihmey-Vasdi, Jena Tannis, Jennie Day, Jordan Reekie, Julia Fottinger, Kaitlin Kharas, Kaleigh Timmins, Katherine Boxall, Katherine Amirault, Kathleen McGregor, Kathleen Brown, Kathryn Elvidge, Keely Dobranski, Ki Milligan, Laura-Véronique Beaudet, Lauren Brandys, Lauren Halliwushka, Lyndsay Kotarba, Maja Kunstelj, Margaret Murray, Melissa Riding, Meral Ozerdinc, Min-Ji Shir Momoe Naoi, Nana-Adjoa Bourne, Noemie Gagnon-Bergeron, Rachael Murray, Samal Syed, SangHa Park, Sarah Bouzanis, Sarah Gross, Sonya Ruddy

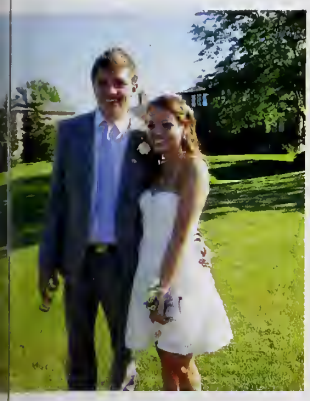

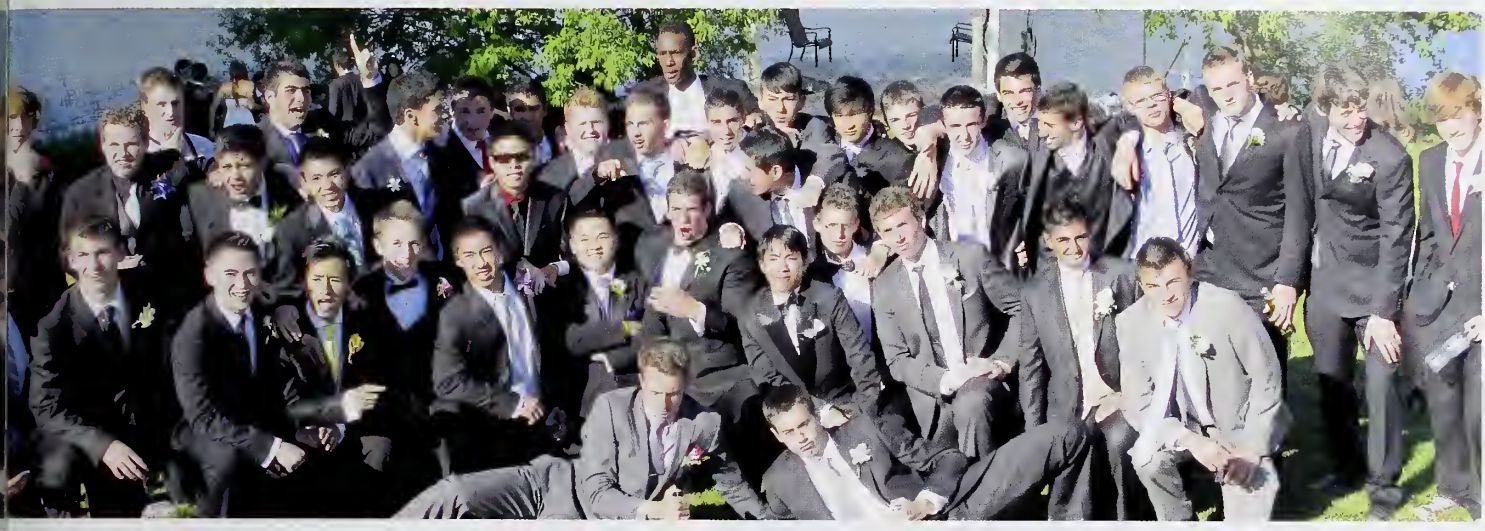

Graduation

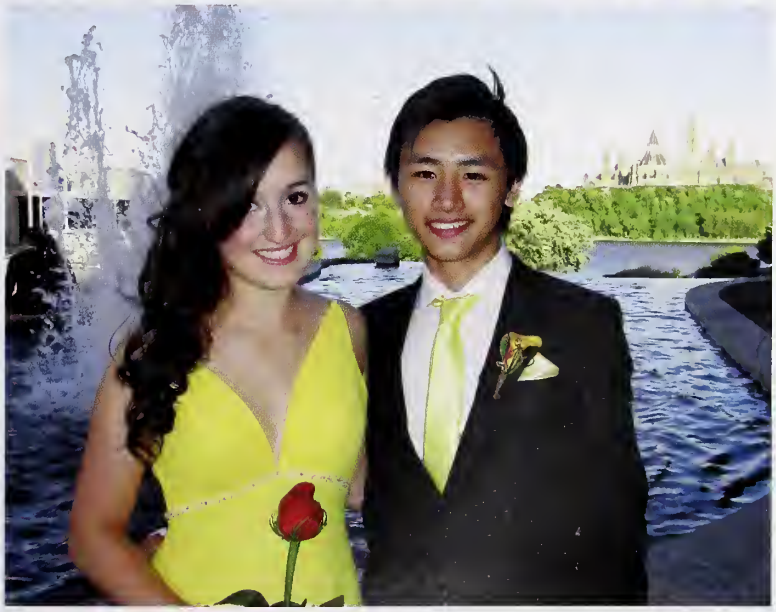

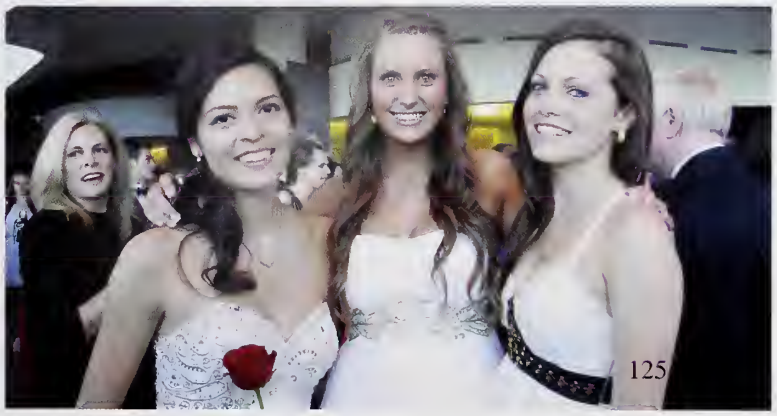

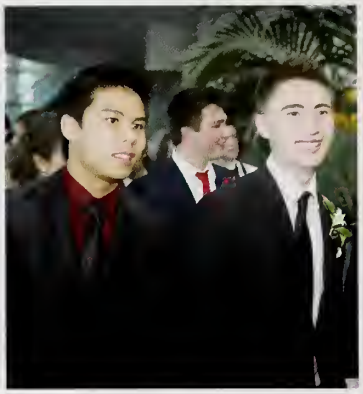

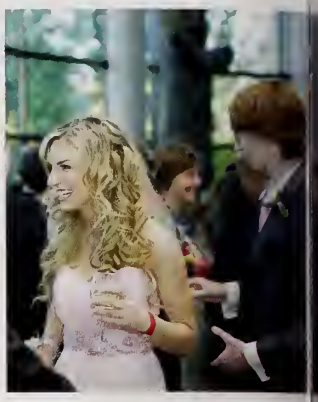

Graduation

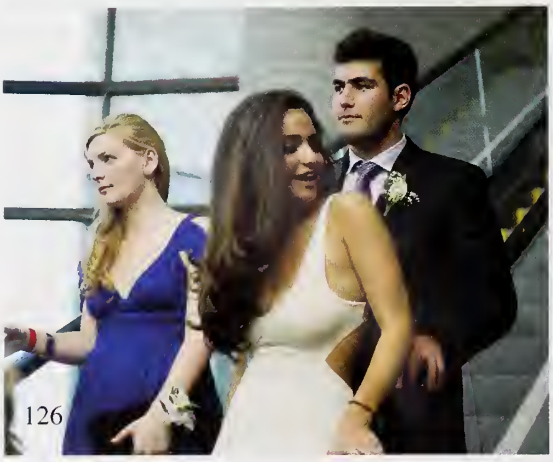

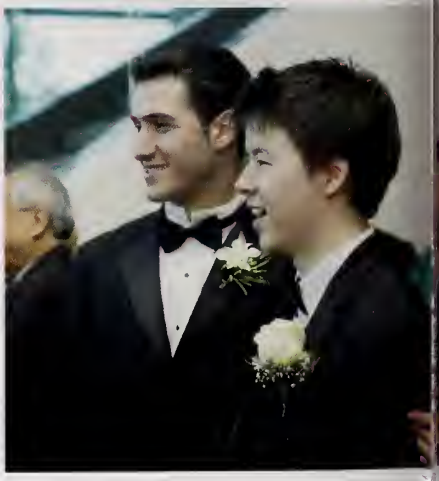

r. John Valentine

John Valentine has enjoyed a remarkable 34-year career Ashbury. He joined Ashbury in the Junior School, ching French and Geography before moving into nputer Science. He brought his exceptional athletic ls to Ashbury as a former university hockey player and mber of Canada's National Cricket team. Many former dents appreciate John for the hours he devoted to ding the two outdoor rinks and all the fun the rinks vided. In the Senior School, Mr. Valentine has been a mpion of the International Baccalaureate as I.B. ordinator, an Assistant Director of Academics, and most ently a Computer Studies teacher and an Educational hnology mentor. He has always been an innovator and it is his awareness and kindness to keep students on k that many alumni say, "without Mr. V I would not e graduated from Ashbury". Mr. Valentine coached key, volleyball, soccer and golf. We will miss Mr. entine's friendly presence and his many, many funny ies as he leaves the Ashbury classroom and commences next phase of his life.

Retirements

r. Greg Simpson

Greg Simpson retires after a remarkable 30 years eloping one of the most unique and respected high ool theatre programs in the country. Mr. Simpson ches from the heart and he is a kind, approachable cher who gives respect and time to all his students. He helped thousands of students find their voice and fidence. Mr. Simpson believes in Theatre as Education earching and creatively learning about challenging mes. An impressive number of his students, from tthew Perry to Tyler Ham Pong, have pursued careers heatre and film because Mr. Simpson ensured his actors w their work mattered. Mr. Simpson's 52 plays were laimed by all the organizations and causes he partnered h. The entrance of the theatre was dedicated in 1995 to he children that died during the holocaust, by the cast I Never Saw Another Butterfly". We thank Mr. Simpson sharing his creative talents for 30 years.

The Yearbook Team 2010-2011

"This year's theme for the yearbook is "Forever at Ashbury". With the passing of a dear friend and the Ashbury community coming together, we were reminded of how, wherever we go, we will always have a place for Ashbury in our hearts. This year, the junior school welcomed girls for the first time, the male to female ratio in the senior school neared 1;1, and there were other positive changes made around the school. From the theatre production to our brilliant sport teams to International Day to the prefect-lead Track and Fun Day, this past year has been memorable, and the yearbook team tried their best to capture these moments in the pages of this book. We'd like to say thank you to our talented photographers Athan Lau, Edmond Giang, Maggie Zhu and the other numerous contributors for their colourful images. Another big thanks goes to the editing team of SangHa Park, Alessandra Cinotti Ballarte, Yei Kim, Min-ji Shin, Ryland Coyne, Macy Li, and Funke Olutoye who all did their best to make the pages come alive. Last but not least, to the wonderful teachers Mrs. Rust and Mr. Reid, thank you for your undying support and input. This year we send off many grads who contributed to the yearbook, and we would like to wish them luck in their future endeavours. This year has been truly memorable and we hope this yearbook managed to depict those precious memories. I have been with the yearbook for all four years of my high school career and it really has been an unforgettable experience, and I would like to thank everyone, including the students who always look so excited when they first hold the yearbook in their hands, for all the support and attention.
Thank you! - SangHa Park (Yearbook POR, Ashbury Class of '11.)"

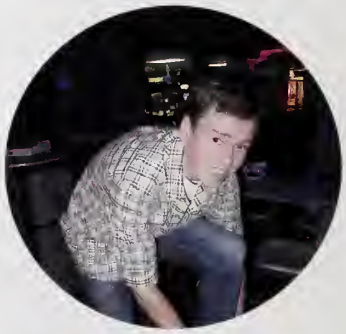

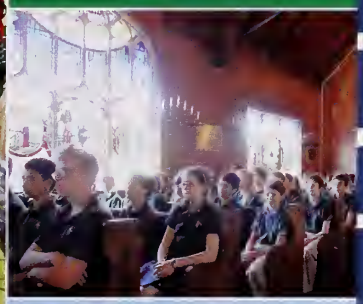

Junior School

Tradition is... the early morning quiet of chapel, green blazers, Dragons, Hobbits, Goblins and Wizards, Camp Otterdale, Quebec City, Monday Assembly, Fall and winter Olympics, Public Speaking, Poetry Reading, Music, Art and Drama night, Friday Skiing, Exams, Track and Field Day...

Boys **and** girls learned together this year, and it "felt like the girls had always been here"...

"Not only does curriculum **Change,** and evolve over time, teaching and learning evolve over time. Our teachers are guided by tradition while they embrace 21st century learning through the use of interactive whiteboards in every classroom, laptops, ipads and Web-based communications."
-Brian Storosko,
Head of Junior School

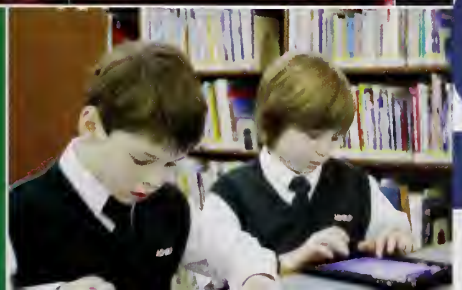

CHARACTER

Commitmen

Achievement

Back Row:
Mr. Stephen Penton
Mrs. Louise Perrault
Mrs. Amy Greig
Mr. Jonathan Nelson
Mr. Guy Valentine
Mr. Michael King
Mr. Ian MacKinnon
Ms Jennifer Boyd
Ms Kendal Young
Mrs. Ingrid Boyd
Mr. Brian Storosko
Mr. Alex Menzies

Front Row:
Mrs. Karen Powell
Mrs. Debra Morgan
Ms Alana Lobb
Mrs. Elisabeth Arbuckle
Mr. Jeremy Pottinger
Mr. Romain Decotte

Absent:
Ms Tana Smith
Mr. Stefan Sikorski
Mrs. Sarah Jane Harriz

TRADITION

Chang

Growth

Staff

RADITION

Change

Growth

Back Row:
Liam Zed
Iman Abdulla
Noelle Lindgren
Patrick Wilson-Smith
Haigann Fevrier-President
Emily Haebe
Rebecca Guida-Nestel
Alexandre Lefebvre
Mrs. Ingrid Boyd

Front Row:
Mubashir Syed
Alyssa Chow
Thomas Sachs
Julien Fazio
Logan Iwanoff
Ryan Brunner
Ramin Akhavan
Rory Butterfield

HARACTER

Commitment

Achievement

4B

CHARACTER

Commitmen

Achievement

Back Row:
Alexander Kotzeff
Adam Douglas
Vanessa Noel
Lucas Schaff
Katie Gay
William Hodgins
Nicholas Paquin
Jacob Abarbanel
John Dash
Elias Mondor
André Delattre
Jonathan Ho
Mrs. Sarah-Jane Harriz

Front Row:
Nicholas Sullivan
Ramses Garcia-Taha
Sameer Dilawri
Théo Rulko
Alexandra Akman
Matthew McGinn
Adam Wallace
Yasmeen Choudri

TRADITION

Chang

Growth

RADITION

Change

Growth

Back Row:
Julian Yau
Arthur Smith-Windsor
Jeppe Holdt-Henningsen
Calvin Todd
Jeffrey Brandys
Anthony Zhong
Michael Assheton-Smith
Cole Cooper
Gianni Di Girolamo
David Schramm
Harry Sanders
M. Romain Décotte

Front Row:
Milan Roberts
Gavin Frodsham
Connor McSweeney
Ashwin Sharma
Thomas Saikaley
Veraj Paruthi
Cameron Butterfield
Aidan Timmins
Thomas Montgomery

HARACTER

Commitment

Achievement

6D

CHARACTER

Commitmen

Achievement

Back Row:
Nicholas Morrison
Meredith Wilson-Smith
Justin Huang
Jake Gay
Rachel Cohen
Bevan Wearring
Bennett Bleeker
Nikhil Dilawri
Melanie Greenberg
Nikki Denison
Mr. Mike King

Front Row:
Jack Campbell
Jonathan Chow
Kyle Oppenheimer
Julia Malone
Nicholas Garel-Jones
Alex Parizeau
Tony Li
Jeffrey Yateman
Cameron Kendrick
Duncan Miller

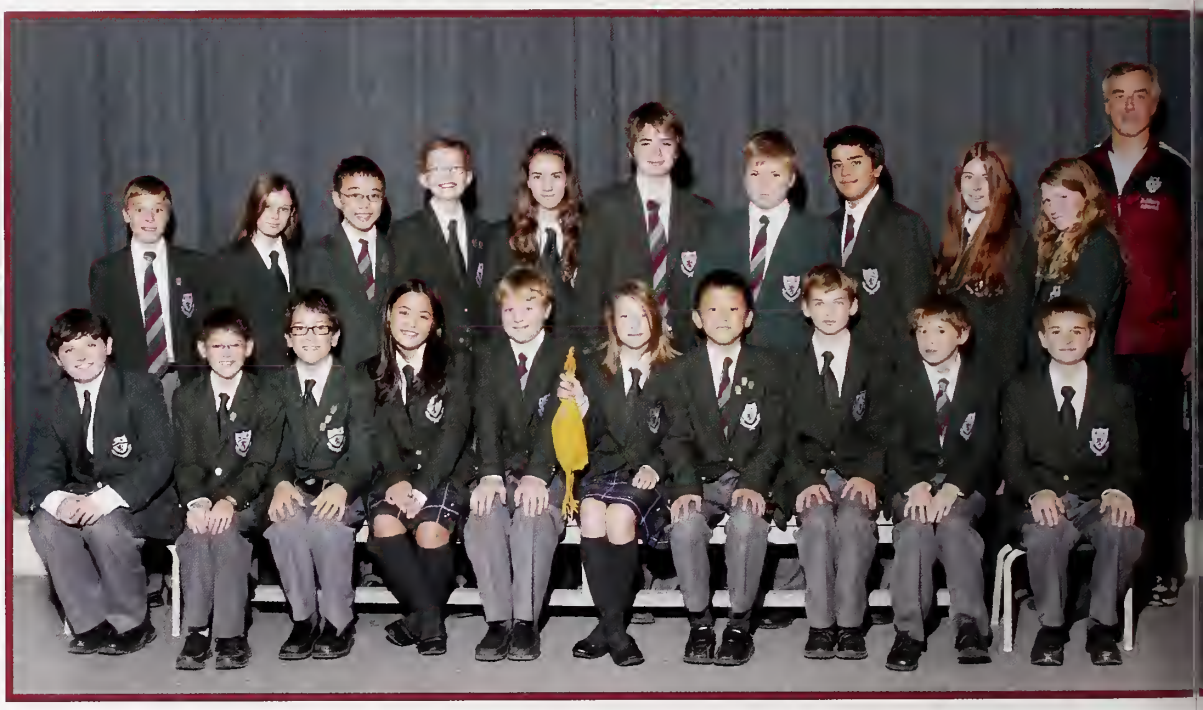

TRADITION

Chang

Growth

RADITION

Change

Growth

Back Row:
Jasmine Mussani
Will Forgie-Willams
Joshua Haebe
Hailey Dash
Anthony Cui
Ben Spencer
Matthew Hovey
Anna Beata Arkulinska
Mario Bassi
Jack Macmillan
Adam Groper
Robert Murphy
Mr. Alex Menzies

Front Row:
Charlie Watson
Spela Kunstelj
Roan Allen
Haben Mender
Martha Harmon
Jamie Reekie
Aidan Lee-Wen
David Rhodes

HARACTER

Commitment

Achievement

7M

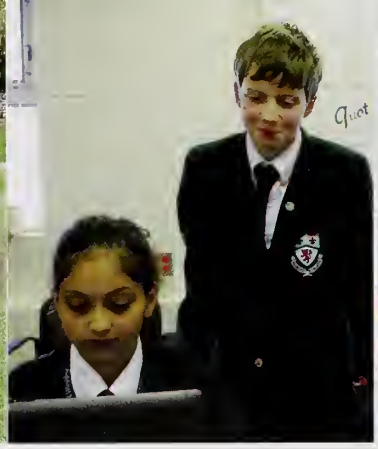

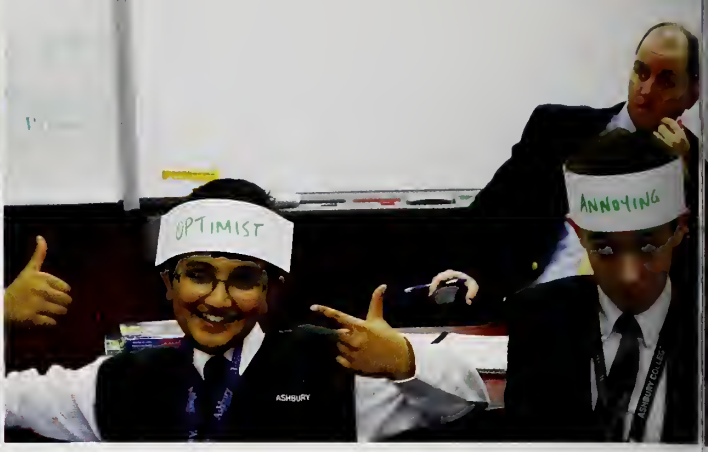

CHARACTER

Commitmen

Achievement

Back Row:
Simon Hicks
Shawn Carere
Yousef Choudhri
Mackenzie Thomas
Alex Liepmann
Nicolas Tuli
Matthew Oake
Paul Rodrigues
Jeffrey Pelletier
Mr. Jeremy Pottinger

Front Row:
Rachel Guarisco
Martin Baroody
Samuel Scrivens
Spencer Griffin
Logan Bateman
Sarah Rosenbloom
Sabrina Hyjek

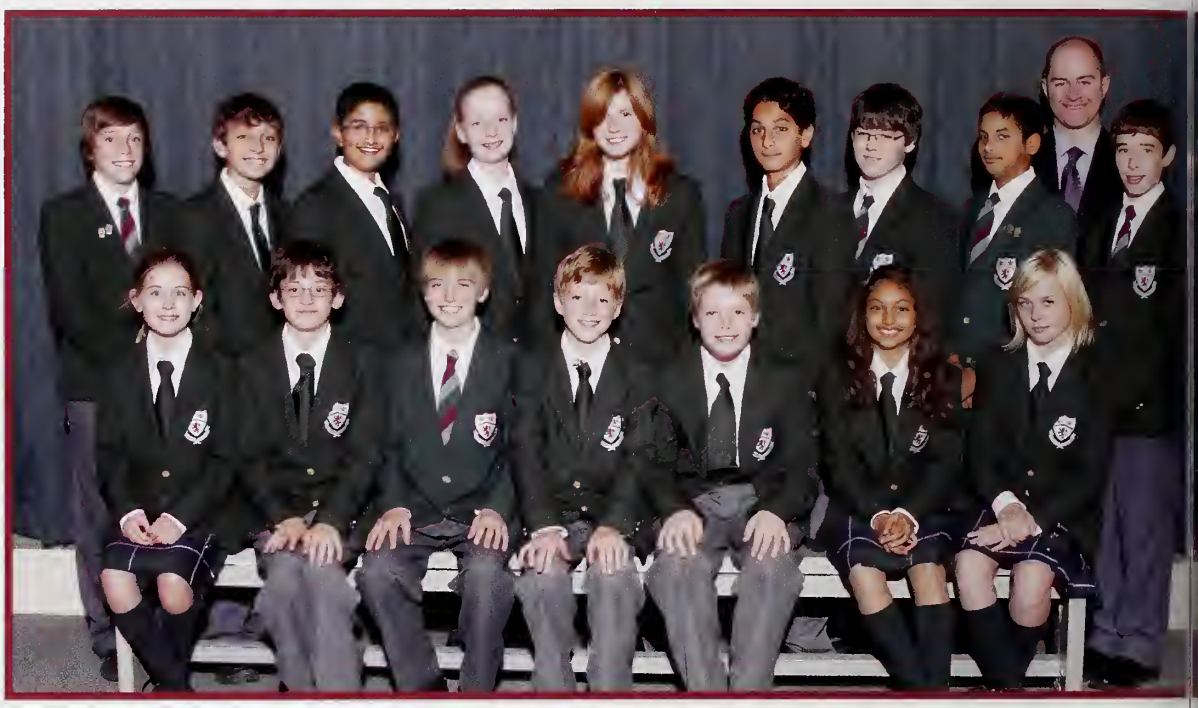

TRADITION

Chang

Growth

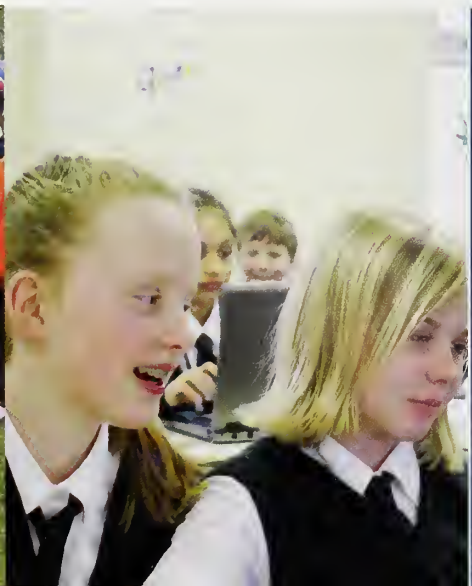

RADITION

Change

Growth

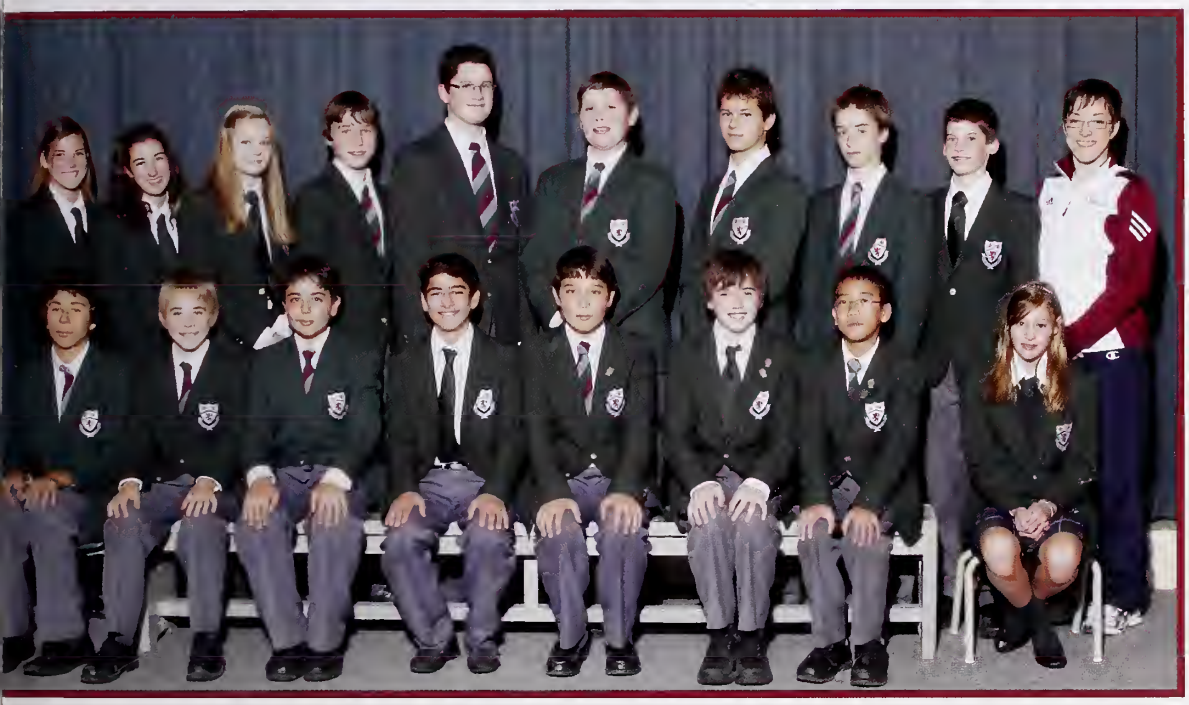

Back Row:
Alyssa Satterthwaite
Justine Jammes
Larissa Bobra
Scott Hillier
Jacob Evershed
Patrick Young
Filip Matic
Cory Hollister-de Melo
Kyle Blondin
Ms. Jen Boyd

Front Row:
Callum Sorger-Brock
Mark Tyhurst
Omar Khan
Mathieu Tuli
Kohei Yoshizawa
Mathieu Lefebvre
Dang-Quang Truong
Bianca Acland

Absent:
Noah Novick-Faille

HARACTER

Commitment

Achievement

CHARACTER

Commitmen

Achievement

Back Row:
Kyler Wang
Benjamin McSweeney
Ashley O'Hara
Johannes Fuss
Viktor Brandi-Lorenzen
Clark Hodgins
William Crolla
Riley Taggart
Oliver Fuss
Conor Assheton-Smith
Alexander Auster
Mr. Stephen Penton

Front Row:
Tommy Friedlich
Omer Syed
James Murray
Rebecca Godin
Marcus Saikaley
Kerson Leong
Tommy von Finckenstein
Matthew Kourlas
Hanna Sanders

TRADITION

Chang

Growth

TRADITION

Change

Growth

Back Row:
Alana Bobra
Ben Fong
Kyle Charron
Oliver Robert
Alexander Montgomery
Cormac McGuire
Cole Rechan
Parker Aimers
Colin Zed
Myron Atta-Mensah
Sarah Peters
Ms. Tana Smith

Front Row:
Misha Ventura
Tanya Duncan
Kevin Cheng
Edward Smith-Windsor
Tim Chavez
Kim Godin
Michael Rizk
Peter Nguyen

CHARACTER

Commitment

Achievement

Our first year with girls... a much anticipated first week of school. The scavenger hunt and the barbeque lunch helped break the ice!

Building Friendships in the Early Days...

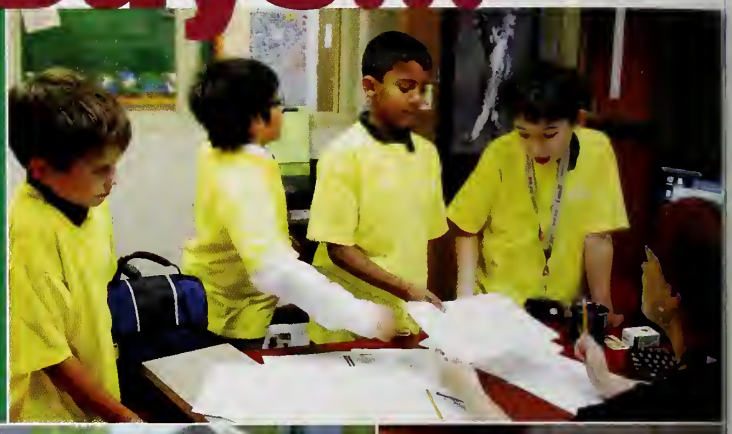

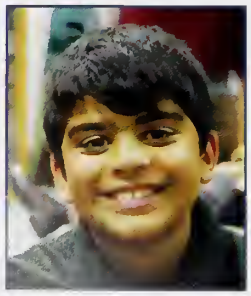

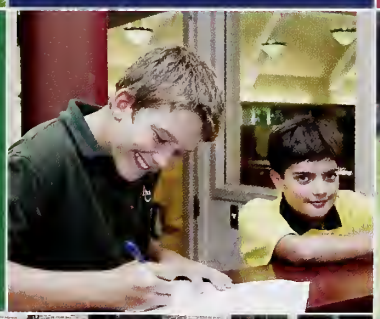

Camp Otterdale

Getting to Know Each Other at

Camp Otterdale is an opportunity for old and new students to have fun and learn new skills.

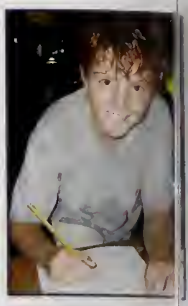

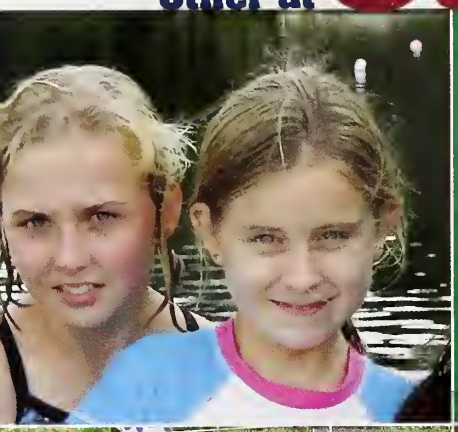

Camp Otterdale is near Perth. It provides an exciting and inspirational experience for our students.

Staff and students interact during fun activities. Old friendships are renewed, and new friendships are made.

Qui?
Tous les élèves de 8e année.

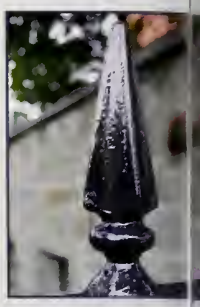

Building Character in Quebec City

Où?
Nous avons visité
Les Plaines d'Abraham
La tour Martello
Le village Huron
Wendat
Le Parlement.

Pourquoi?
Pour mieux connaître
la culture et l`histoire
du Québec.

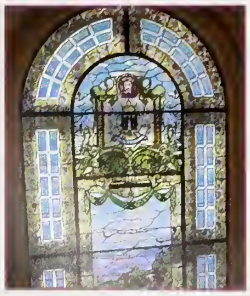

Pumpkin Run
October 19, 2010

Fun & Competitive Fall Action

United Way
October 15, 2010

Fall Olympics
October 8, 2010

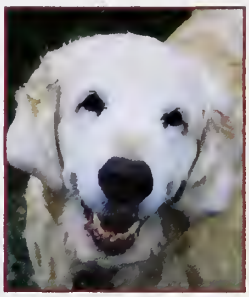

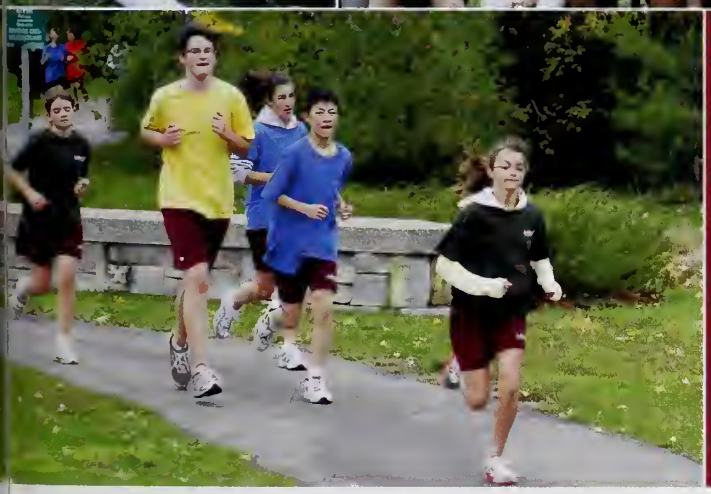

"The soccer team really enjoyed their traditional visit to the tournament at Bishop's College."
Alex Auster 8P

Improving Skills & Building Teams in Soccer

"I had a lot of fun participating in the first ever Junior girls' soccer team."
Melanie Greenberg 7G

"I'm always amazed at the effort our players give at every game. They always got stuck in, no matter how bad the weather was!"
Guy Valentine, Teacher and soccer coach

Frightful Fun for Halloween

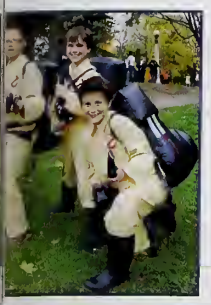
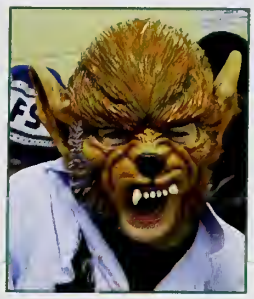

The fall scavenger hunt, Fall and Winter Olympics, Honour Boards, Poetry Reading, Public Speaking, Track and Field, CDs... these are just some of the friendly competitions the Dragons, Hobbits, Goblins and Wizards take part in for house points. This year, the winners were the Goblins! Congratulations Goblins, and to the other houses: there's always next year.

Friendly & Fun Competition

Houses

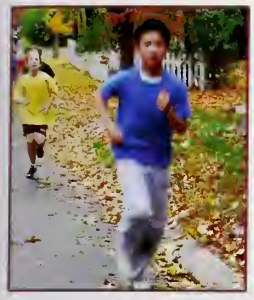

Grade seven students travel to St. Donat for a fun-filled four days while practicing their French.

Skiing & Learning at St. Donat

St. Donat, Quebec, is a beautiful scenic village in the heart of the Laurentians.

Our students enjoy an amazing French immersion and cultural experience.

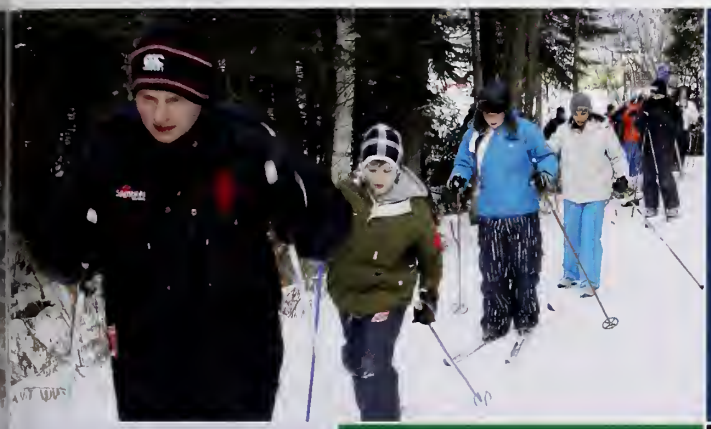

Skiing, snowboarding, tubing, hockey - even speed-skating!

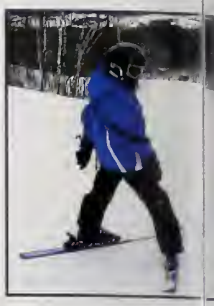

Keeping Fit Indoors & Out

Winter Action

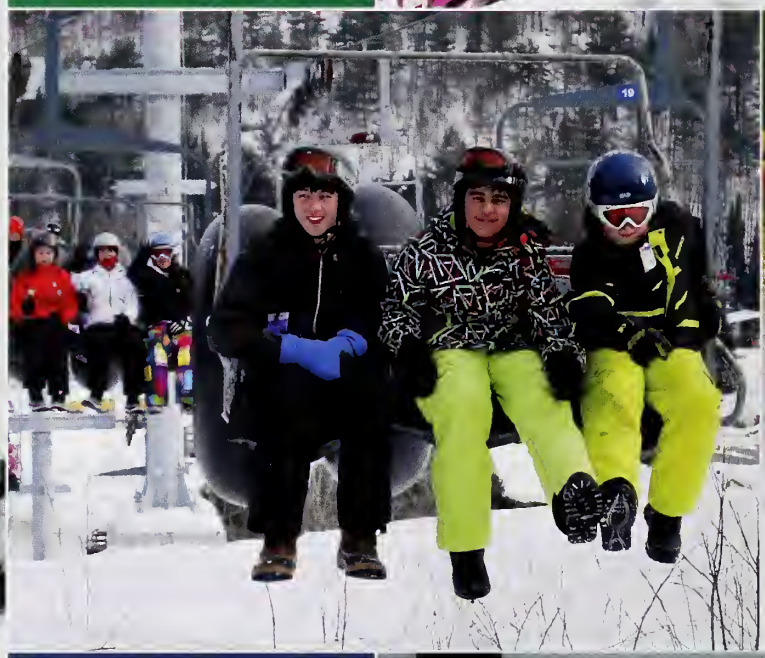

Students are active in the gym too, with basketball, floor hockey, and other sports.

Winter provides lots of opportunity for outdoor fun and games!

We celebrate Spirit Week in the middle two weeks of February.

Lifting Hearts & Minds in Spirit Week

We celebrated Twin Day, Superhero Day and House Colour Day.

Spirit Week raises our spirits in the coldest deepest winter months.

"We build stuff and then we test it to the limits. Building bridges with Mr. Valentine was really fun."
Veraj Paruthi, 6D

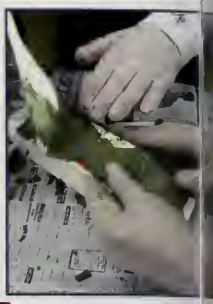

Science & Technology

Exploring Our World in

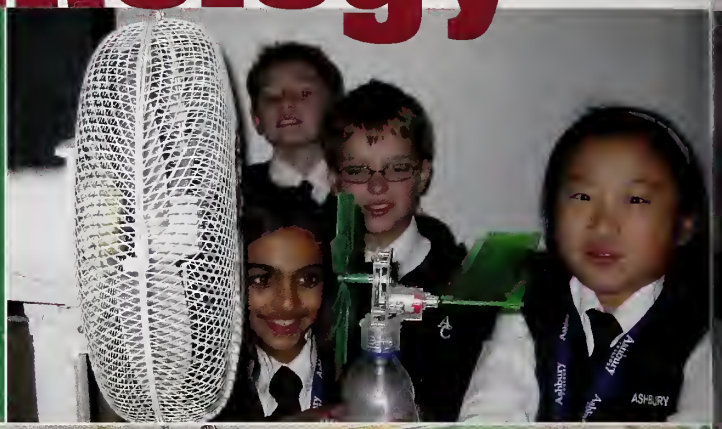

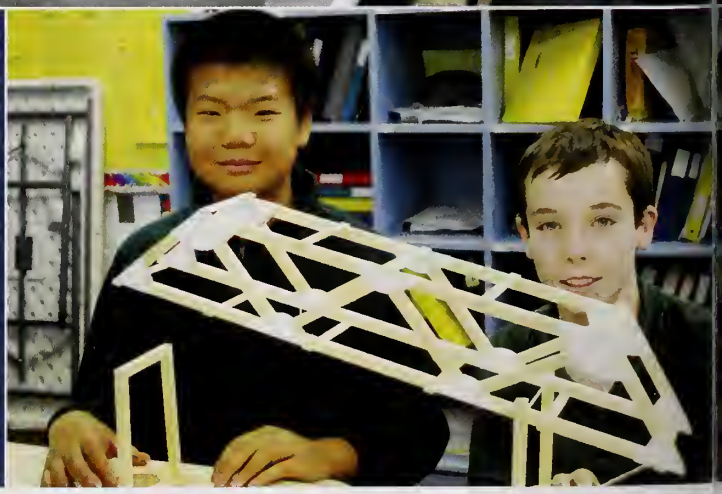

"The science club was a great chance for me to get involved in the school. Making the bottle rockets was my favourite activity."
Nicholas Paquin, 5H

"We built a trebuchet for Greek Day in Science. Although it had some design flaws, we still had fun!"
Cameron Kendrick, 7G

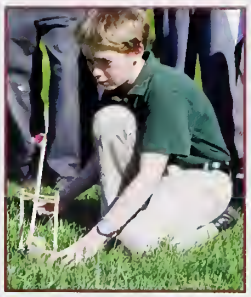

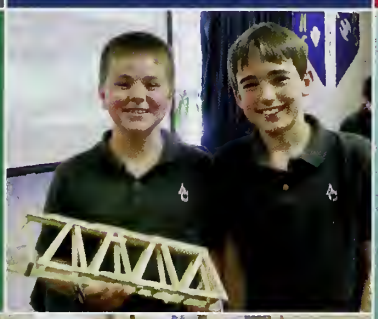

Speaking at Assembly, helping with the Open House, planning Bully-Awareness week, organizing events as a house captain, selling daffodils to raise money for the Cancer Society, taking a pie in the face to raise funds for others... it all adds up to developing leadership skills.

Building Confidence with Leadership

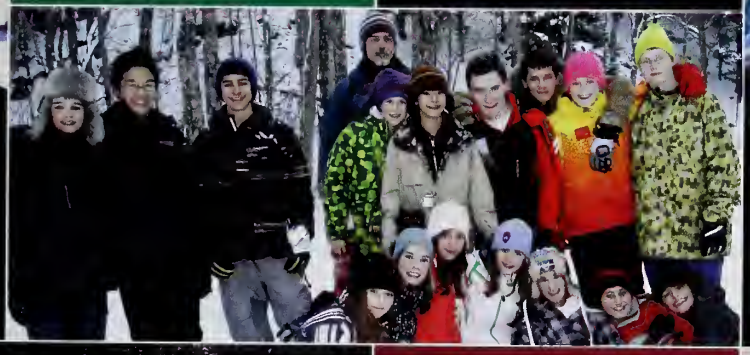

HOBBI

International Day

Opening Minds and Celebrating Diversity on

"During Earth Week, students have the opportunity to engage in hands-on actitivities such as the Awesome Auction, No Garbage day, Plant Hike, Recycled Art Project, Meatless Mondays, Energy Fast, and Walk to School Week. Over these five days, students learn about their planet and the need to protect it by refusing, reusing, reducing, and recycling."
Kendal Young, Assistant Head of Junior School.

Learning Responsibility during Earth Week

Au revoir
Mme. Perrault!
Bonne retraite!

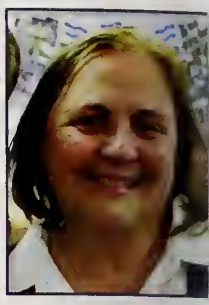

Développement du Caractère En français

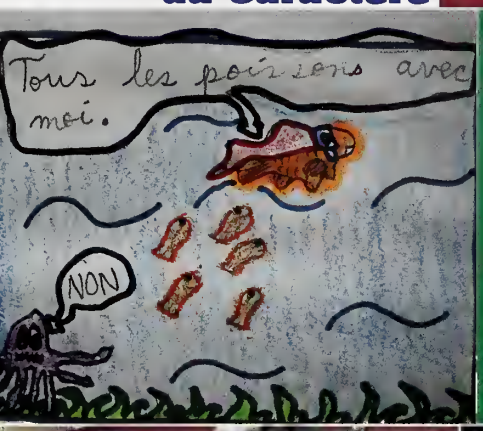

ICI ON PARLE FRANÇAIS!!!! ☺

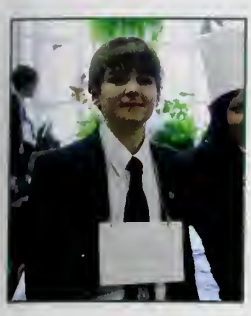

La médaille perdue

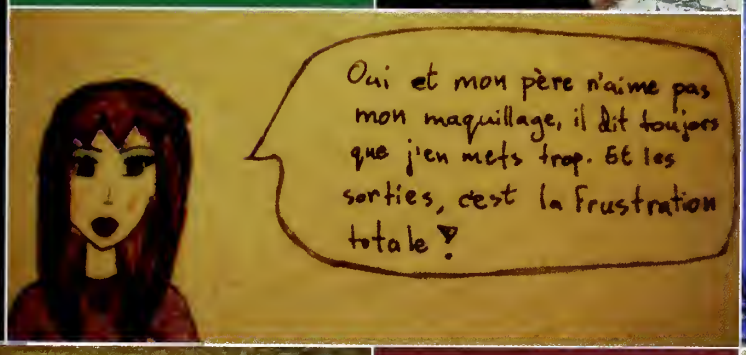
Oui et mon père n'aime pas mon maquillage, il dit toujours que j'en mets trop. Et les sorties, c'est la frustration totale !

Hello ! je m'appelle Max. Fort. Je suis super-fort et j'ai un vision exceptionnelle.

Developing Poise & Confidence in Public Speaking

Students were given many opportunities to stand up and speak this year. These included the grade 7 and 8 Poetry Reading Competition, Public Speaking in English class and in the finals for all grades, the Fathers of Confederation speeches and the grade eight Shakespeare Reading Competition.

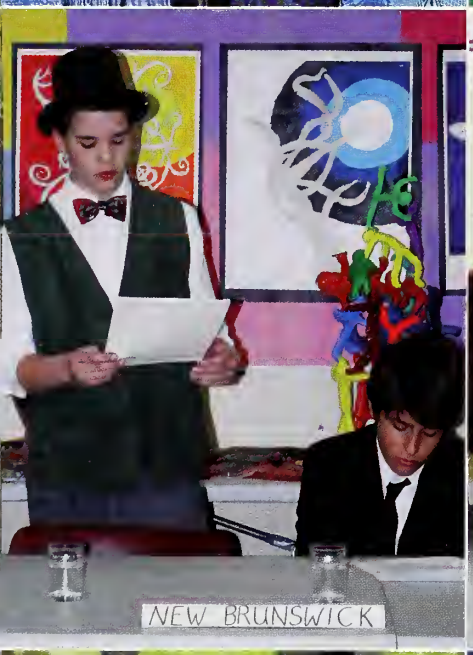

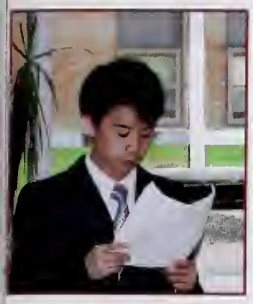

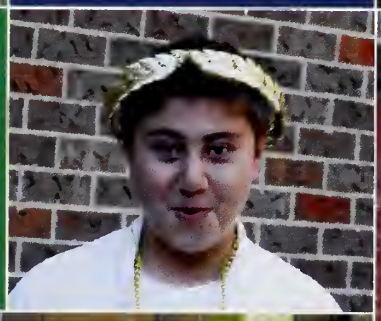

"This was my first year playing an instrument. I'm proud that I learned how to read music."
Vanessa Noel 5H

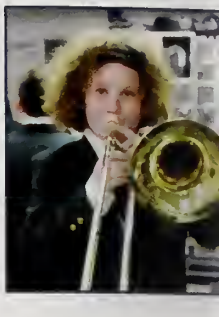

Practicing and Performing Music

"It was hard playing in front of the whole Junior School. But the sound of everyone applauding at the end was very reassuring."
Jeffrey Pelletier 7P

"The best part of playing the trumpet is entertaining my audience."
Charlie Watson 7M

Exploring Multi-media Themes through Art & Lit

Younger
When I was younger,
I lived in California.
I went to pre-school.
I used to play all day.
Sometimes,
I wish it had stayed that way!
Lucas Schaaf 5H

Planets
Mercury, closest to the sun, It is the smallest, the undersized one.
Saturn's rings so round,
Spinning diamonds, reflecting light and sound.
David Schramm 6D

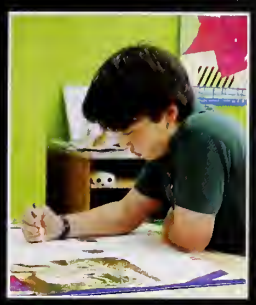

Trees.
Leafy, green.
Ashbury College.
Students, teachers.
Spruce, spruce, spruce,
Pine.
Amazing.
Gone.
Rory Butterfield 4B

Globes
As the snow drifts down,
Sandy towels are rolled up,
And a plane takes off.
Meredith Wilson-Smith 7G

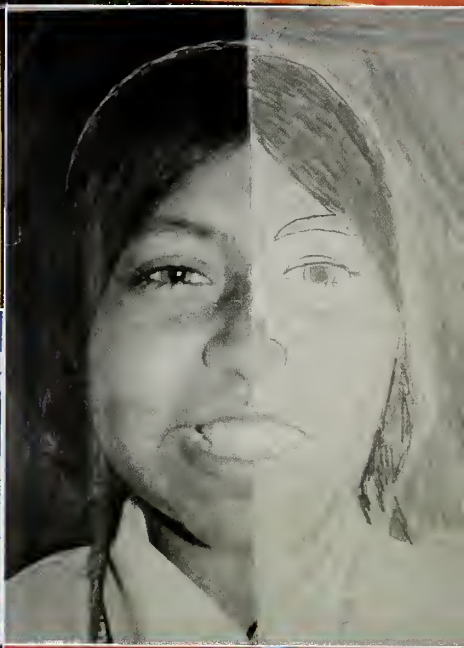

Inspiration.
Inspiration is yellow,
It sounds like a chorus
of a halleluiah choir,
It feels like a stroke
of genius,
It smells like fresh
apple pie,
It tastes like victory.
Cameron Kendrick 7G

Spring Sports

Brighter Warmer Days mean

Jungle sports, hip-hop, swimming, self defence, cycling, badminton, ancient Greek sports... we find lots of fun and crazy ways to stay active in the Junior School!

"Climbing up was easy. Getting down was a little harder!"
Spencer Griffin, 7P

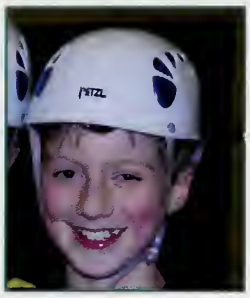

"I felt secure in the harness, and I had never seen the gym from so high up!"
Logan Iwanoff, 4B

We enjoyed lots of theatre this year! The grade sevens presented Tom Sawyer and Greek plays, the grade sixes performed The Breadwinner and The Hobbit puppet play, and the grade eights presented their own scripted plays. Bravo!

Drama and Dressing up for Theatre

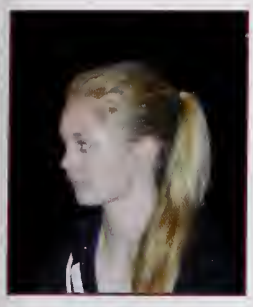

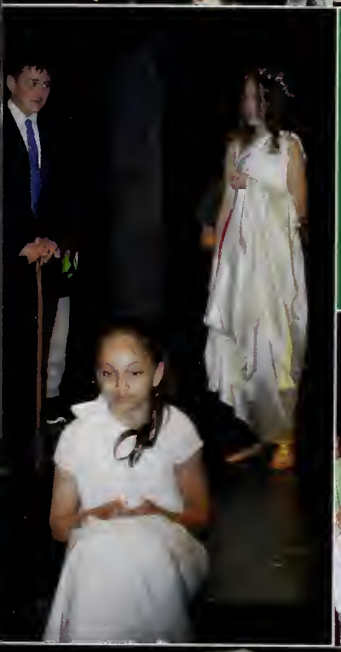

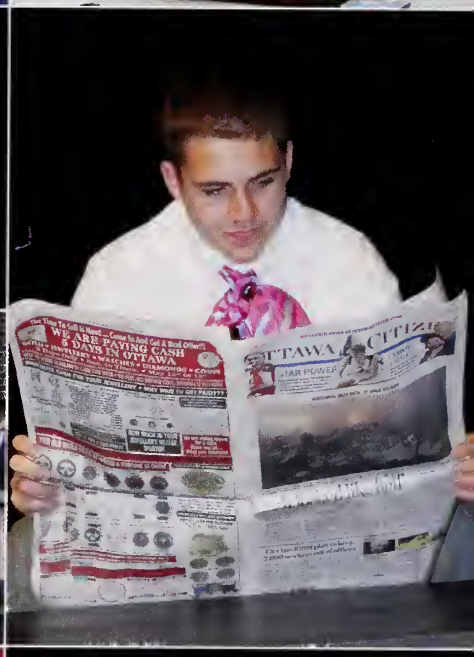
WE ARE PAYING CASH
8 DAYS IN OTTAWA
OTTAWA CITIZEN
STAR POWER

"It's great having Mrs. Arbuckle as our teacher. She is an artist and is very inspiring."
Hailey Dash 7M

Exploring Themes through Moti-media in

Art & Lit

Sun rising slowly
Shimmering
With all its might
Exceeds all other stars

Spela Kunstelj 7M

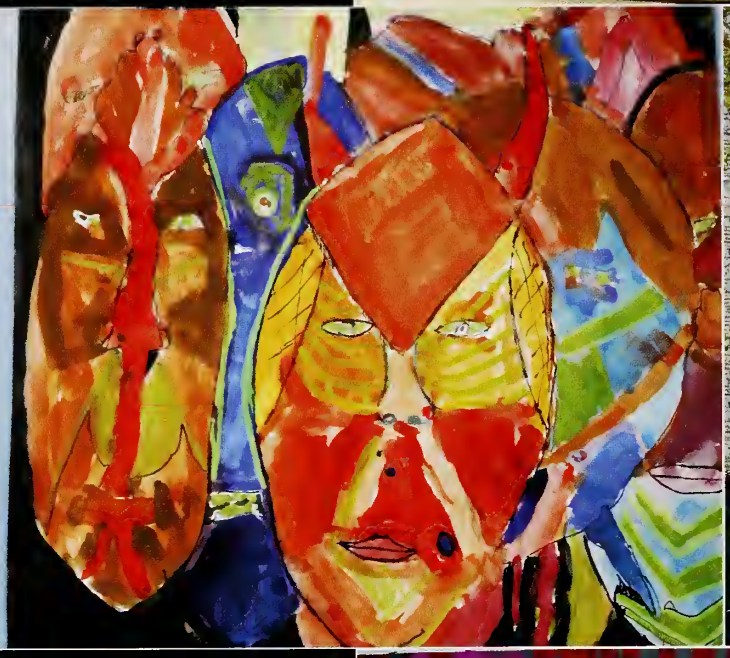

It looks like a beacon of hope
It sounds like the cheers of citizens
It tastes like the sweetness of safety
It feels like a strong grip of security
It smells like sweat after a constant test of endurance
It is a hero.
Jack Campbell 7G

"I love English because we do everything from media and novels to Shakespeare."
Colin Zed 8P

Limerick
Rugby is a gentleman's game,
They don't play it for money or fame
Although there is dirt,
They don't play to hurt,
They play with their hearts every game.
Jeffrey Yateman 7G

Canoeing on the Lake
Stronger with each stroke
A never-ending journey
Water swirls in form
Alex Parizeau 7G

A Forest Walk

Leaves crunching hollowly under your feet
Sun beams glancing off the smooth water's surface
The smell of freshly cut pine wafting through the air
An unmistaken feel of rough dry bark as you lean on a tree
When walking through a forest in the morning.
Bevan Wearring, 7G

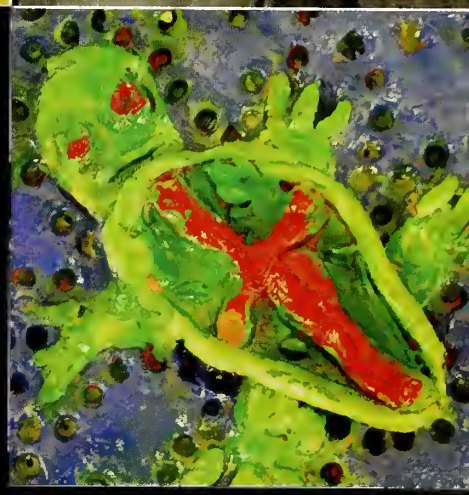

The Junior School rugby program continues to grow in popularity with over 70 boys and girls trying out for the team this season. Our Colts went undefeated at all tournaments. Thank you to coaches Penton, Pottinger, King, and Valentine.
- (Coach) Boyd

Testing our Limits in Rugby

All classes visit the Cushing family at ISES, in Ladysmith, Quebec, during the year. We hike, snowshoe and canoe. It's always a surprise to see the new animals that are being rehabilitated!

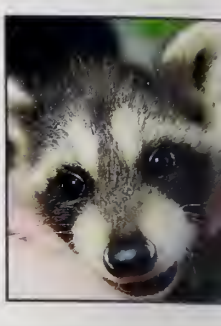

Fresh Air and Fun at ISES

Two racoons were fighting gently over my fingers!" Iman Abdulla, 4B

We made snowshoes out of evergreen branches. It sort of worked..." Edward Smith-Windsor, 8S

"Making friends the first day was really easy because everyone was so friendly."
Spela Kunstelj 7M

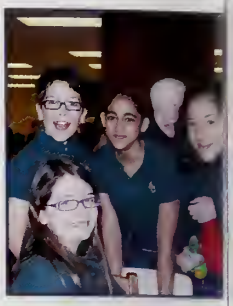

Renewing Old and Making New Friendships

Summer Sports in

Track & Field

Academic Awards

Special Performance Awards

Brine Award for Citizenship
Ashwin Sharma

Excellence in Debating
Anthony Cui

David Polk Senior Memorial Prize
Kyle Oppenheimer

Public Speaking Grades 4, 5, 6
Aidan Timmins

Charles Gale Prize for Public Speaking
Colin Zed

Abinger Hill Award for Shakespeare Reading

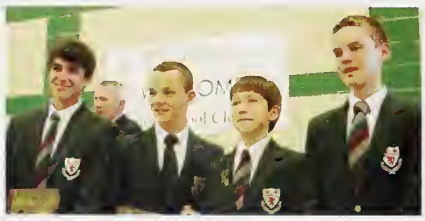

William Crolla, Tommy Friedlich, Matthew Kourlas, Conor Assheton-Smith

Pitfield Shield

The Goblins

Bernard Deslauriers Memorial Shield
Anthony Cui

John Hilliard Award
Kerson Leong

Stephen Clifford MemorialCup
Parker Aimers

David Polk Senior Memorial Award
Matthew Kourlas

Principal's Award
Alyssa Satterthwaite

Green Prize
Theo Rulko, Vanessa Noel

Woods Shield
Justine Jammes

English

Grades 4, 5, 6
David Schramm

Grade 6 MacLean Prize for Poetry
Arthur Smith-Windsor

Grade 7
Meredith Wilson-Smith

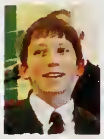

Grade 8
Matthew Kourlas

French

4, 5 ,6 Lise Morel Prize
Anthony Zhong

Grade 7 French
Spela Kunstejl

Grade 8 French
Justine Jammes

Coyne Prize for Improvement
Matthew Kourlas

Mathematics

Grades 4, 5, 6
Nicholas Sullivan

Grade 7
Cameron Kendrick

Grade 8
Kevin Cheng

Social Studies

Grades 4, 5, 6
Ashwin Sharma

Grade 7 - English
Cameron Kendrick

Grade 7 - French
Simon Hicks

Grade 8 - English
Benjamin McSweeney

Grade 8 - French
Jacob Evershed

Science

Grades 4, 5, 6
Veraj Paruthi

Grade 7
Simon Hicks

Grade 8
Peter Nguyen

Art

Grades 4, 5, 6
Cole Cooper

Grade 7
Anthony Cui

Grade 8
Kyler Wang

Drama

Grades 4, 5, 6
Yasmeen Choudhri

Grade 7
Nikki Denison

Grade 8
Parker Aimers

Music

Grades 4, 5, 6
Elias Mondor

Grades 7
Charlie Watson

Grade 8
Peter Nguyen

Choir Prize
Nicholas Garel-Jones

Form Prizes

4B: Noelle Lindgren
5H: Katie Gay
6D: Anthony Zhong
7G: Justin Huang
7P: Martin Baroody
7M: Anthony Cui
8B: Justine Jammes
8P: Kerson Leong
8S: Peter Nguyen

Guild Merit Awards

4B: Liam Zed
5H: Nicholas Sullivan
6D: Milan Roberts
7G: Rachel Cohen
7M: Spela Kunstejl
7P: Mackenzie Thomas
8B: Larissa Bobra
8P: Benjamin McSweeney
8S: Peter Nguyen

Athletic Awards

Contribution to Junior School Athletics

Coaches' Trophy for Effort & Sportsmanship in Junior School Soccer

Milan Roberts,
Cameron Butterfield

From left to right: Mathieu Tuli, Hanna Sanders, Sarah Peters, Ashlley O'Hara, Myron Atta-Mensah, Parker Aimers

Track & Field Awards

Atom Division

Rory Butterfield

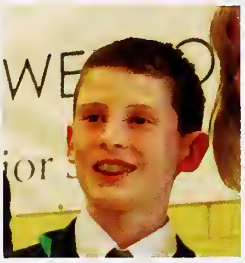

Midget Division

Michael Assheton-Smith

Lincoln Newman Memorial Cup (Junior)

Alexandra Liepmann,
Anthony Cui

Alwin Cup (Senior)

Ashley O'Hara,
Benjamin Fong

Most Valuable Players

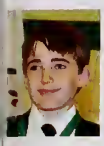

U-11 Soccer
Lucas Schaaf

U-12 Basketball
Thomas Saikaley

U-13 Rugby
Nicolas Tuli

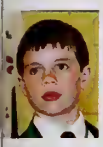

U-12 Soccer
Cameron Butterfield

U-13 Basketball
Parker Aimers

U-14 Rugby
Mathieu Tuli,
Bianca Acland

U-13 Soccer
Jack Macmillan

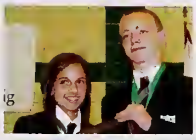

U-14 Basketball
Sarah Peters,
Viktor Brandi-Lorenzen

U-13 Volleyball
Julia Malone

U-14 Soccer
Justine Jammes,
Myron Atta-Mensah

U-14 Volleyball
Bianca Acland

Most Improved Players

U-11 Soccer
John Dash

U-14 Soccer
Timothy Chavez

U-12 Basketball
Gianni Di Girolamo

U-12 Soccer
Harry Sanders

U-13 Volleyball
Mackenzie Thomas

U-13 Basketball
Nicolas Tuli

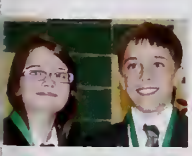

U-13 Soccer
Spela Kunsteli,
Simon Hicks

U-14 Volleyball
Larissa Bobra

U-14 Basketball
Ashley O'Hara,
Johannes Fuss

U-14 Rugby
Alyssa Satterthwaite,
Myron Atta-Mensah

Tradition Continues...

jostens®

WORLD BEAT®

2010 2011

Toby Canham/Getty Images for Extra

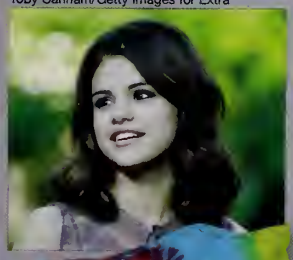

Brian Kersey/Getty Images

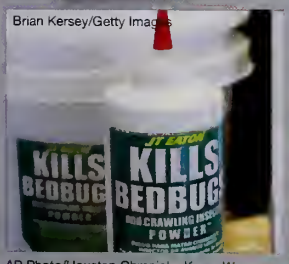

AP Photo/Houston Chronicle, Karen Warren

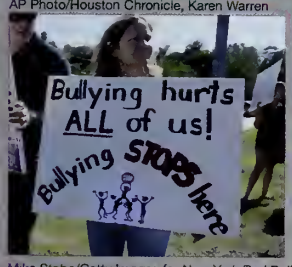

Mike Stobe/Getty Images for New York Red Bull

Nicolas Torres/LatinContent/Getty Images

Marc Serota/Getty Images

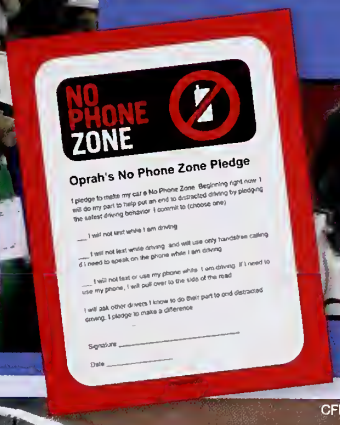

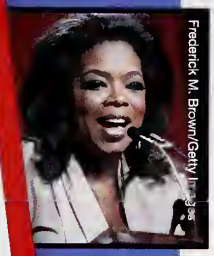

Frederick M. Brown/Getty Images

Alcorn/Bloomberg via Getty Images

CFL Photo/ Walter Tychnowicz

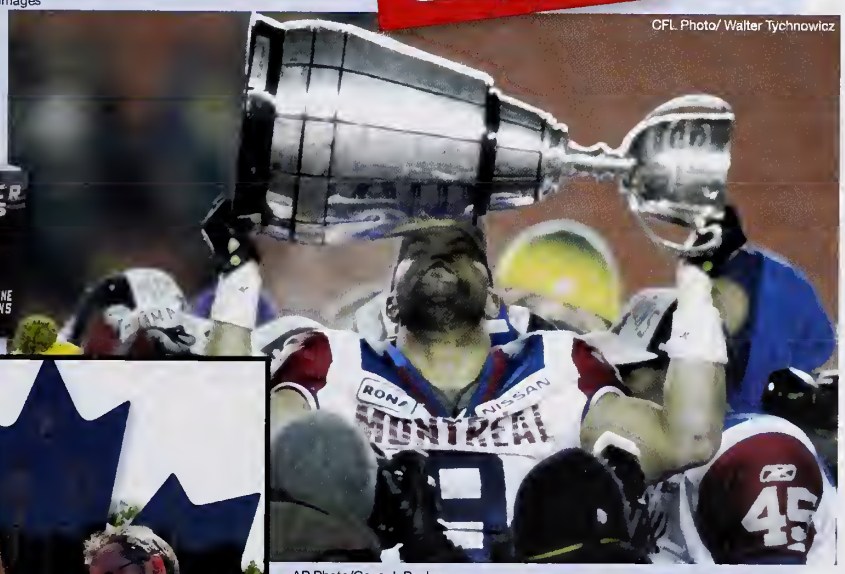

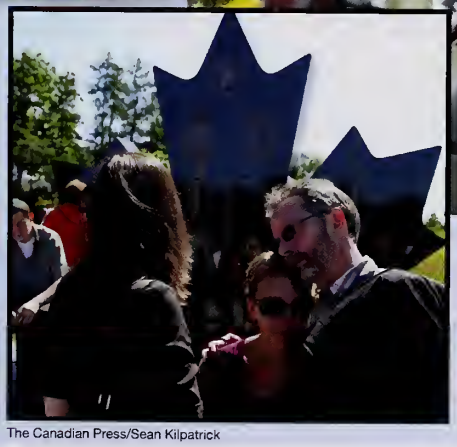

The Canadian Press/Sean Kilpatrick

AP Photo/Gene J. Puskar

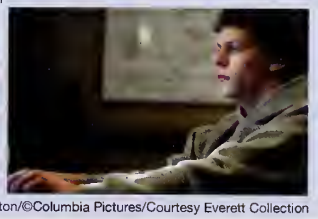

Merrick Morton/©Columbia Pictures/Courtesy Everett Collection

NEWS NEWS NE

Anti-bullying Efforts

The federal government takes steps to prevent bullying in schools and communities. To make information accessible, a steering committee develops BullyingInfo.org.

The Canadian Press/Steve Rennie

Canadian Casualties in Afghanistan

Since 2002, 154 Canadian soldiers have lost their lives in military activities in Afghanistan. The combat mission is set to end in 2011 with a new focus in a non-combat role delivering humanitarian assistance to the Afghan people.

The Canadian Press/Sean Kilpatrick

New Memorial Honours Fallen Canadian Soldiers

Families comfort each other at the site of the Afghanistan Memorial Monument following its unveiling ceremony on Canadian Forces Base Petawawa in Ontario.

AP Photo/Office of Rep. Gabrielle Giffords, File

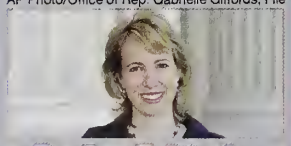

Rep. Gabrielle Giffords

After a nearly fatal gunshot wound, Representative Gabrielle Giffords continues her difficult recovery.

The Canadian Press/Jeff McIntosh

First Muslim Mayor in Canada

Harvard educated Naheed Nenshi is elected as Calgary's new Mayor on Tuesday, October 19, 2010. Nenshi, 38, is believed to be the first Muslim mayor of a major Canadian city.

Photo/Houston Chronicle, Karen Warren

The Canadian Press/Chris Young

Canada Hosts G8/G20 Summit

Leaders gathered for the G8 Summit in Huntsville, ON on June 25th then joined other world leaders for the G20 summit in Toronto. More than 400 people were arrested as violence erupted as protesters marched through downtown. The cost of hosting the G8 and G20 summits reached $1.1 billion.

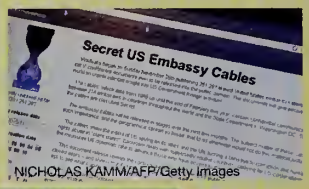

NICHOLAS KAMM/AFP/Getty Images

WikiLeaks/Diplomats

The U.S. government is compromised when Julian Assange's WikiLeaks website publishes sensitive diplomatic cables discussing Pakistan, North Korea, Iran and China.

The Oil Spill

The BP 'Deepwater Horizon' explosion releases more than 700 million litres of crude in the Gulf of Mexico.

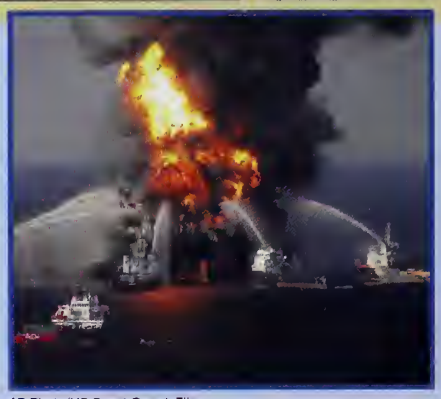

AP Photo/US Coast Guard, File

Not long after North Korean leader Kim Jong Il fires at the South Korean island of Yeonpyeong, he names his youngest son as his successor.

Getty Images

AP Photo/Gene J. Puskar

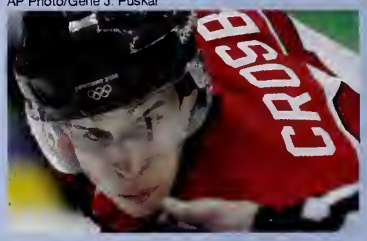

Sidney Crosby Named Maclean's Newsmaker of the Year

Maclean's names Sidney Crosby Newsmaker of the Year. The gold medal final against the United States at the 2010 Winter Olympics became the most-watched television broadcast in Canadian history with an average of 16.6 million Canadians tuning in. The 23 year old from Cole Harbour, N.S., is the captain of the Pittsburgh Penguins.

The Canadian Press

Canada Gives Back to Haiti

The Canadian Federal Government announces that it will provide a $93 million dollar assistance package to Haiti in 2011. The country continues to struggle a year after a 7.0 magnitude earthquake struck on January 12, 2010, killing 300,000 Haitians and leaving 1.4 million homeless.

Bedbugs

Bedbugs were almost wiped out after the Second World War, but are creeping back into Canadian homes, hotels and public venues at a rapid rate.

Brian Kersey/Getty Image

Military Leader Pleads Guilty to Murder

The Canadian Press/Alex Tavshunsky

Colonel Russell Williams, former commander of Canadian Forces Base Trenton, ON, pleaded guilty to 88 charges – including two counts of first-degree murder for the deaths of Jessica Lloyd, 27 and Cpl. Marie-France Comeau, 38. Williams faces an automatic sentence of life in prison with no possibility of parole for at least 25 years.

Nicolas Torres/LatinContent/Getty Images

Joern Poll/Getty Im

Airports across North America implement full body scanners to screen airline passengers for possible weapons and explosives.

The Canadian Press/Winnipeg Free Press-Joe Bryksa

First Truth and Reconciliation Commission Ceremony

The first Truth and Reconciliation Commission ceremony was held in Winnipeg at The Forks national historical site from June 16-19, 2010 where former students, their families and dignitaries including former Governor General Michaëlle Jean participated in healing ceremonies. Approximately 150,000 First Nations, Métis, and Inuit children were placed in over 130 residential schools across Canada from the 1870s until the last school closed in 1996.

The Canadian Press/Chris Young

Canada's New Governor General

David Johnston, a highly regarded academic from Ontario is sworn in as Canada's 28th Governor General on Friday, October 1, 2010. Johnston succeeds former Governor General Michaëlle Jean.

Miners Rescued

The world celebrates as 33 miners from Chile's San Jose Copper-Gold mine are safely rescued after spending two months trapped 700 meters underground.

© PA Photos Limited

Royal Visit 2010

Queen Elizabeth and Prince Philip arrive in Canada for their 22nd official royal visit on June 28, 2010. The Queen and Prince Philip visited five Canadian cities over nine days. The tour included visits to Halifax, Winnipeg, Ottawa, Toronto and Waterloo. The Queen made her first trip to Canada in 1951 when she was still a princess.

Spencer Platt/Getty Images

General Motors

After emerging from bankruptcy, General Motors is profitable again. The company raised $20.1 billion in the largest global initial public offering (IPO) in North American history.

Sean Gallup/Getty Images

Egyptian President resigns

After protests in favour of democracy peaked in the streets of Cairo, Egyptian President Hosni Mubarek steps down.

Samir Hussein/WireImage

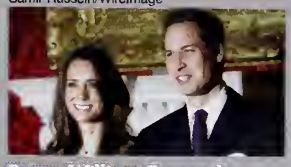

Prince William Engaged

Britain's Prince William and Kate Middleton announce their engagement in November 2010. They plan to marry in 2011.

GIVE GIVE GIVE

Lululemon Reusable Bag Recall

Lululemon Athletica issued a Canada-wide recall for some of its popular reusable shopping bags over concerns they may contain lead. Lululemon reported the bags are considered safe to use, but may potentially be of concern in regards to proper disposal after use. Customers were urged to return flawed bags to Lululemon stores to enable the retailer to properly dispose of them.

The Canadian Press

John M. Heller/Getty Images

TOMS Shoes

TOMS Shoes, which donates one pair to a child in need for every pair sold, becomes a philanthropic fashion phenomenon.

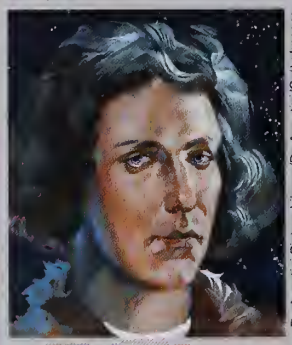

De Agostini Picture Library/De Agostini/Getty Images

A New Element

A new element, discovered in 1996, finally receives its official name: Copernicum. It is named in honour of Copernicus, the Renaissance mathematician and astronomer.

Mark Wilson/Getty Images

New Life Form

NASA-funded astrobiology researchers discover a new life form, a bacterium that can use the toxic chemical arsenic as fuel for growing and rebuilding itself.

Christopher Furlong/Getty Images

NASA's Lunar Crater Observation and Sensing Satellite finds water in a polar crater on the moon. There is far more water than scientists expected.

AP Photo/Indiana University, Kevin Cook

Fruit Fly

Researchers using fruit flies to study human obesity have found that obese flies have many of the same problems as obese people, including high cholesterol and difficulty regulating insulin.

Electric Car

Nissan introduces the Leaf, an electric car. According to the official EPA sticker, the car achieves the equivalent of 43 kilometers per liter.

GABRIEL BOUYS/AFP/Getty Images

A Nielsen survey reports that thirty-one percent of pre-teens ranked the Apple iPad as the most-wished-for holiday gift in 2010.

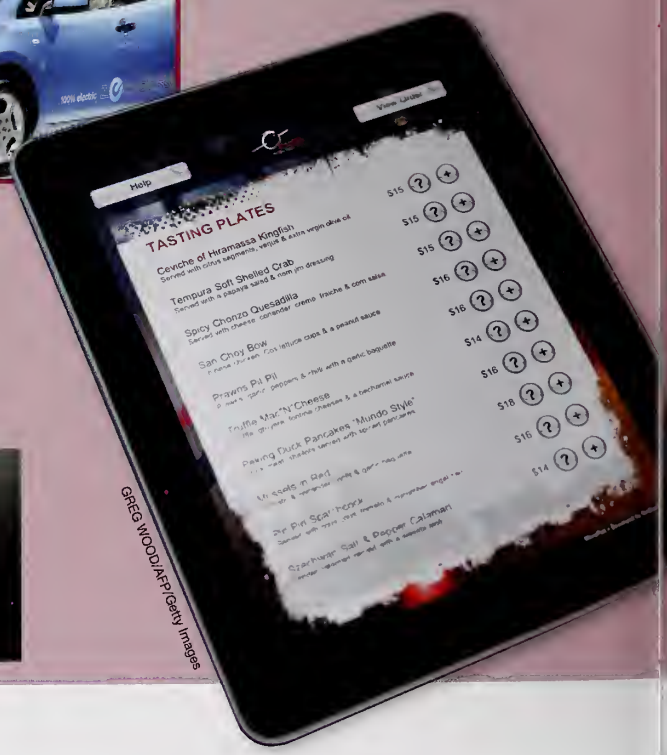

GREG WOOD/AFP/Getty Images

Volcano in Iceland Erupts

On April 14th, 2010 a volcano erupted in southern Iceland shooting ash and molten lava into the air forcing the evacuation of hundreds of people. The volcanic ash shut down airports across central and northern Europe. The International Air Transport Association said the volcano disruption cost the industry at least $200 million a day.

AP Photo/Brynjar Gauti

TAKE TAKE TAKE

AP Photo NASA/JPL-Caltech/University of Maryland

Comet

NASA's EPOXI Mission shows amazing images of comet Hartley 2, 23 million miles away from Earth, in November 2010.

Daniel Acker/Bloomberg via Getty Images

The NBA and WNBA promote Vaccines for Teens, an awareness campaign designed to educate teens and parents about the importance of vaccinations.

NBAE via Getty Images

Elderly Lotto Winners Share the Wealth

Allen and Violet Large, an elderly couple from Lower Truro, Nova Scotia gave away an estimated 98% of their $11.2 million lottery win. The couple, who have been married for 36 years, shared their winnings with family, but the lion's share was hand-delivered to charities and other organizations.

The Canadian Press/Halifax Chronicle Herald – Michael Gorman

Toby Canham/Getty Images for Extra

Actress and singer Selena Gomez, age 18, serves as the spokesperson for UNICEF's trick-or-treat campaign. She is the organization's youngest goodwill ambassador

AP Photo/Ross D. Franklin

Job Growth in Canada Surges

Canada's employment kicked off 2011 by churning out about 4.5 times more new jobs than expected, the most since April 2010. While countries around the world struggle to maintain, Canadian employers continue to experience steady job growth across multiple industries with customer service as the top growth area.

No more searching your car for quarters! Cities from coast to coast are installing solar-powered, WIFI-enabled parking meters that can accept credit cards.

AP Photo/The Canadian Press, Jonathan Hayward

Wind Power

Wind turbines become more prevalent. The emergence of "wind farms" signals the beginning of what could be a wind energy boom.

AP Photo/Zina Deretsky, National Science Foundation

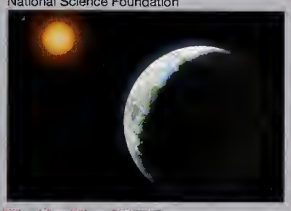

Earth's Axis Shifts

An 8.8 magnitude earthquake in Chile shifts our planet's axis by about three inches and shortens the Earth day by 1.26 millionths of a second.

The Canadian Press/Jonathan Hayward

Polar Bears Threatened

Northern Manitoba's polar bear population is rapidly declining according to researchers from the University of Alberta. The Western Hudson Bay subpopulation, estimated at 935 animals in 2004, is expected to decline over the next 25 years to the point where there may not be enough bears to sustain a breeding population. Due to climate change, the Hudson Bay will soon reach a tipping point where 20 to 30 per cent of Manitoba's polar bears will begin dying off each year. Manitoba declared polar bears a threatened species in 2008.

AP Photo/Kyoto University via Kyodo News

Extinct Salmon Found Alive

The black kokanee, a species of freshwater salmon thought to be extinct for 70 years, is found living in a lake near Japan's Mount Fuji.

SPORTS SPORT

Spain Claims the World Cup

Spain defeats The Netherlands to win the 2010 FIFA World Cup Championship trophy in South Africa. Canadian connections: Héctor Vergara, a 43-year-old assistant referee from Winnipeg was Canada's sole on-field representative at the World Cup. Also, Pickseed Canada provided two varieties of grass used in seeding 13 giant stadiums across South Africa.

The Canadian press/Shaney Komulainen

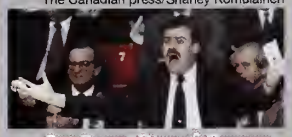

Pat Burns Dies of Cancer

Legendary NHL coach Pat Burns passed away on November 19, 2010 at the age of 58 in Sherbrooke, QC after a long battle with cancer.

AP Photo/Mark J. Terrill

Freestyle World Skiing

Dual moguls silver medalist Mikael Kingsbury, gold medalist Alexandre Bilodeau, silver medalist Chloe Dufour-Lapointe and gold medalist Jennifer Heil at the freestyle skiing world championships on Feb. 5, 2011 in Park City, Utah.

Peter Read Miller/Sports Illustrated/Getty Images

Lakers Win NBA Finals

Former Laker great Magic Johnson and Kobe Bryant celebrate the LA Lakers' NBA Finals Game 7 win against the Boston Celtics.

The Canadian Press/Jacques Boissinot

Vanier Cup

Laval Rouge et Or win the CIS Vanier Cup with a 29-2 victory over the Calgary Dinos to claim their sixth Vanier Cup in the last 12 years.

JAVIER SORIANO/AFP/Getty Images

TIMOTHY A. CLARY/AFP/Getty Images

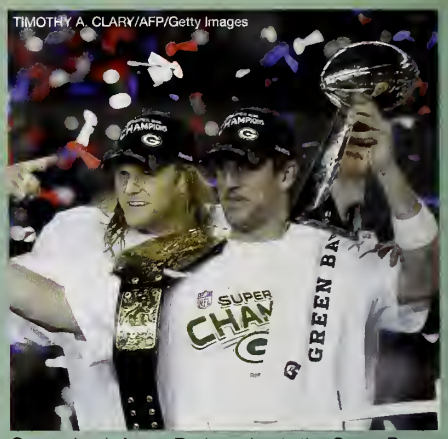

Quarterback Aaron Rodgers leads the Green Bay Packers to a 31-25 Super Bowl victory over the Pittsburgh Steelers.

CFL Photo/ Walter Tychnowicz

Alouettes Win 98th Grey Cup

The Montreal Alouettes beat the Saskatchewan Roughriders 21-18 at Commonwealth Stadium in Edmonton to win the 98th Grey Cup. The Alouettes are the first team to win back-to-back titles since the Toronto Argonauts in 1996 and 1997.

Team Alberta wins 2010 Tim Hortons Brier

Alberta's Kevin Koe, Blake MacDonald, Carter Rycroft and Nolan Thiessen won their first Tim Hortons Brier, 6-5 in an extra end, against the previously undefeated Glenn Howard team of Ontario.

The Canadian Press/Andrew Vaughan

The San Francisco Giants capture the Commissioner's Trophy by defeating the Texas Rangers 3 to 1 in Game 5 of the World Series.

Ron Vesely/MLB Photos via Getty Images

Denise Truscello/WireImage

Tony Hawk welcomes Olympic gold medalist snowboarder Shaun White to his second annual Stand Up for Skateparks benefit in Las Vegas, Nevada.

SPORTS

Jonathan Byrd's Hole-in-one

Golfer Jonathan Byrd wins his fourth PGA Tour victory with a hole-in-one on the fourth playoff hole in the Justin Timberlake Shriners Hospitals for Children Open.

Steve Dykes/Getty Images

LeBron James announces via live ESPN special that he is leaving the Cleveland Cavaliers to join the Miami Heat. Fans and commentators condemn the move.

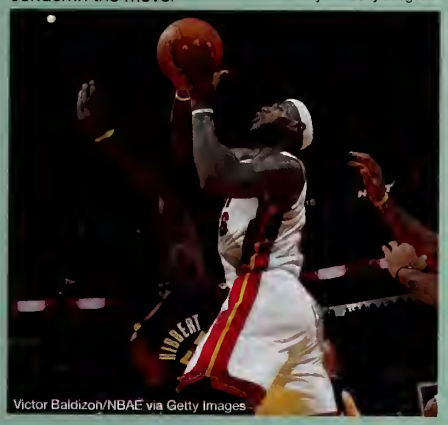

Victor Baldizon/NBAE via Getty Images

Bruce Bennett/Getty Images

Blackhawks Take Stanley Cup

The Chicago Blackhawks win their first Stanley Cup since 1961. In Game 6, they defeat the Philadelphia Flyers 4 to 3 in overtime.

The Canadian Press/Winnipeg Free Press – Boris Minkevich

Wie Wins Canadian Women's Open

Michelle Wie of the United States, won the CN LPGA Canadian Women's Open 2010 at Winnipeg's St. Charles Country Club. Wie won with a score of -12.

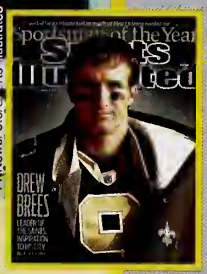

PRNewsFoto/Sports Illustrated

Drew Brees Sportsman of the Year

Sports Illustrated presents its 2010 Sportsman of the Year award to New Orleans Saints quarterback, and Super Bowl MVP, Drew Brees.

The Canadian Press/Frank Gunn

Sad Day for Team Canada

Team Canada loses 5-3 to Team Russia in the Gold medal game at the World Junior Hockey Championships in Buffalo, New York on January 5th, 2011.

JONATHAN NACKSTRAND/AFP/Getty Images

Federer Ties Sampras Record

Roger Federer catches up to Pete Sampras' record of 64 singles tournament wins by winning the Stockholm Open in Sweden's Royal Tennis Hall.

Michel Cottin/Agence Zoom/Getty Images

Lindsey Vonn Female Athlete of the Year

The Associated Press names Lindsey Vonn, the Olympic gold medalist skier, as its 2010 Female Athlete of the Year.

Jimmie Johnson drives his #48 Lowe's Chevrolet to his fifth straight NASCAR Sprint Cup championship at Homestead-Miami Speedway.

Chris Trotman/Getty Images for NASCAR

The Canadian Press/Frank Gunn

Hockey Hall of Fame Welcomes Women

The Hockey Hall of Fame opened its doors to women for the first time by inducting Canadian Angela James and American Cammi Granato. The women were recognized alongside former NHLer Dino Ciccarelli and builder Jim Devellano. The late Daryl (Doc) Seaman, one of the founders of the Calgary Flames, was also admitted.

MUSIC MUSIC M

Katy Perry

Katy Perry's headline-grabbing wedding to Russell Brand and her controversial *Sesame Street* appearance overshadow the release of her new album, *Teenage Dream*.

Astrid Stawiarz/Getty Images

My Chemical Romance

"Na Na Na," by My Chemical Romance, is a popular punk anthem. It's included in the Rocktober track pack for *Guitar Hero: Warriors of Rock*.

The Canadian Press/Robert Wagenhoffer

K'naan's Wavin' Flag

A star-studded, remixed version of K'naan's universal track *Wavin' Flag* raised more than $1 million for victims of the Haitian earthquake. Drake, Justin Bieber, Kardinal Offishall, Nelly Furtado and Nikki Yanofsky were among the 57 Canadian artists who joined K'naan on the charity single.

Jackie Evancho

Jackie Evancho, the 10-year-old soprano who came to fame on *America's Got Talent*, releases a bestselling holiday CD/DVD titled *O Holy Night*.

Mike Coppola/FilmMagic

Lady Antebellum

Country supergroup Lady Antebellum took home five Grammy awards, including Song of the Year and Record of the Year.

Kevin Mazur/TCA 2010/WireImage

Michael Kovac/WireImage

Bobby Ray Simmons, also known as B.o.B., sees his second single, "Airplanes," soar to the top of the charts in the U.S. and the U.K.

THE CANADIAN PRESS/AP -Jae C. Hong

Arcade Fire's Grammy Win

Indie rock band, Arcade Fire, from Montreal, QC wins Album of The Year at the 2011 Grammy's beating out Eminem and Lady Antebellum, both of whom won awards earlier in the evening.

Brigitte Engl/Redferns

Travie McCoy

Travie McCoy, of Gym Class Heroes, releases his first solo album. The lead single, "Billionaire," goes double platinum and tops the U.S. and U.K. charts.

Taylor Swift

Taylor Swift's *Speak Now* is the first release by a female artist since Britney Spears to sell more than 1 million copies in its first week.

Brigitte Engl/Redferns

Miranda Lambert receives a record-breaking nine CMA nominations. She wins three trophies, including Album of the Year for *Revolution* and Female Vocalist of the Year.

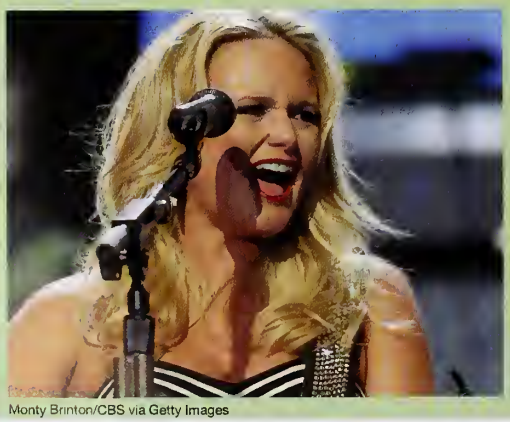

Monty Brinton/CBS via Getty Images

Katherine Bomboy/ABC via Getty Images

Brad Paisley takes home the Country Music – Favourite Male Artist award from the American Music Awards and the CMA Entertainer of the Year Award.

USIC MUSIC

Usher

Usher performs at the American Music Awards show and takes home the awards for Male Soul/R&B artist and Favourite Soul/R&B album.

A surprise comeback gave Train the Grammy for Pop Performance by a Duo or Group for "Hey Soul Sister."

Steve Granitz/WireImage

Katherine Bomboy/ABC via Getty Images

John Medina/WireImage

Brad Barket/PictureGroup

Drake

24-year-old Canadian rapper, Aubrey Drake Graham played Jimmy Brooks on Degrassi: The Next Generation for eight years before turning to music. Drake released *'Room for Improvement'*, online in 2006, attracting the notice of American rapper Lil Wayne. Drake has since collaborated with Jay-Z, Kanye West, Eminem, Mary J. Blige and Timbaland.

Jason Merritt/Getty Images

Lady Gaga took home two Grammy awards for Female Pop Vocal Performance and Pop Vocal Album.

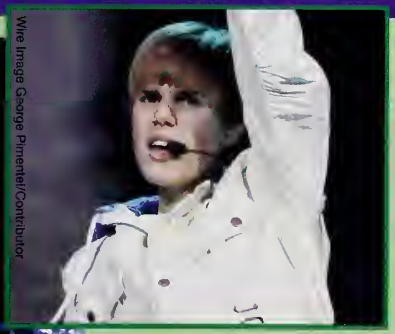

Wire Image George Pimentel/Contributor

Justin Bieber

Justin Bieber is named Artist of the Year at the American Music Awards. At age 16, he is the youngest recipient of this top honour.

Sugarland wins the CMA Vocal Duo of the Year Award and releases "Stuck Like Glue," the first single from their album, *The Incredible Machine*.

Mike Coppola/Getty Images

Eminem

Eminem didn't crack a smile when he expressed his gratitude for winning the Grammy for Rap Solo Performance.

Jemal Countess/Getty Images

Ke$ha

Ke$ha wins the Best New Act award at the MTV Europe Music Awards and ends the year with three songs on Billboard's Hot 100.

Marc Serota/Getty Images

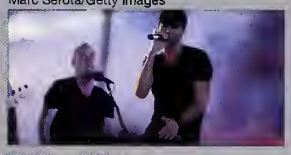

Enrique Iglesias

Everybody likes "I Like It," the first release from *Euphoria*, Enrique Iglesias's bilingual album. The song tops the charts in the U.S., Canada and Australia.

Bryan Bedder/Getty Images

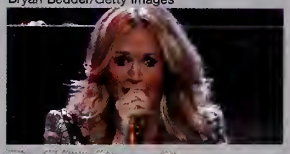

Carrie Underwood

Carrie Underwood wows the American Music Awards. Her third studio album, *Play On*, garners the Country Music – Favourite Album award.

Frank Micelotta/Getty Images

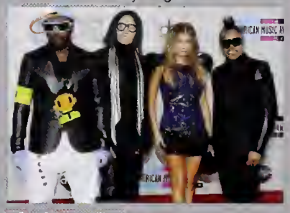

Black Eyed Peas

The Black Eyed Peas release a new album, *The Beginning*, and book an appearance at the halftime show of Super Bowl XLV.

ENTERTAINMENT

Google TV

Google CEO Eric Schmidt gives a talk about how Google TV will unite web surfing with channel surfing.

Boom Box

This is definitely not your father's boom box. The latest MP3 technology combined with 1980s styling make this machine a must for modern parties.

Ethan Miller/Getty Images

Call of Duty: Black Ops

Black Ops, the seventh installment in the *Call of Duty* game series, sells a record-breaking 7 million copies in the first 24 hours of its release.

Bean Bag Chairs

A new generation adopts the retro bean bag chair. This updated classic is ideal for watching television, playing games, reading and keeping up with social media.

The Lost Hero

In *The Lost Hero*, the sequel to his *Percy Jackson & the Olympians* series, author Rick Riordan introduces three new characters: Jason, Piper and Leo.

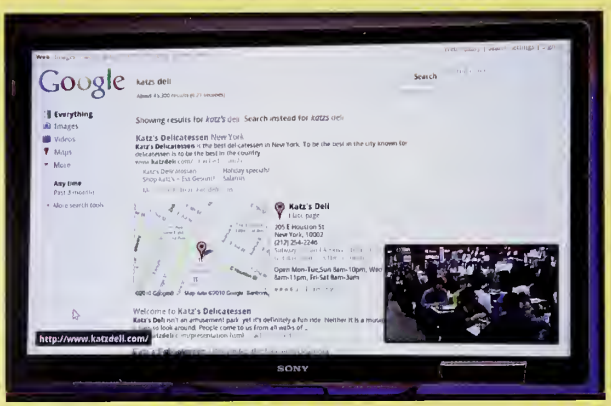

Ramin Talaie/Bloomberg via Getty Images

Suzanne Collins publishes *Mockingjay*, the third and final book in her popular science fiction series, *The Hunger Games* trilogy.

Rock Band 3

Featuring a new keyboard and 83 songs, Rock Band 3 is released worldwide. Its Pro mode mimics the experience of playing real instruments.

Alcorn/Bloomberg via Getty Images

Xbox Kinect

You don't need a controller to play the newest technology games. The Xbox Kinect features a sensor that can read motion, faces and voices.

A new, motion-sensing controller debuts for the PlayStation 3 console. The Move is a Bluetooth wireless wand. Players can use up to four at once.

Ralph Orlowski/Bloomberg via Getty Images

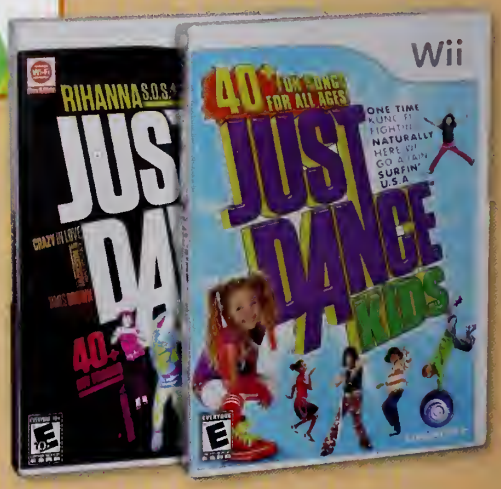

Younger kids get their very own dance video game. Just Dance Kids challenges Wii players to master more than 40 dances led by real kids.

TELEVISION

Cake Boss

Members of the Valastro family, of Carlo's Bake Shop in Hoboken, become popular reality television stars in *Cake Boss* on TLC.

Mike Stobe/Getty Images for New York Red Bull

The cast of *Jersey Shore* appears on *Barbara Walters Presents: The 10 Most Fascinating People of 2010*.

Donna Svennevik/ABC via Getty Images

Kevin Winter/Getty Images

Duffy-Marie Arnoult/Wireimage

Theo Wargo/Wireimage for New York Post

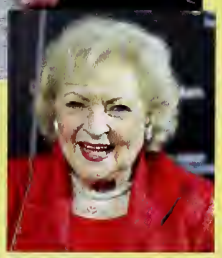

Toby Canham/Getty Images

Team Coco rejoices as Conan O'Brien returns to late night television. Conan uses Twitter and YouTube to announce the premiere of *Conan* on TBS.

Angela Weiss/Getty Images

Life Imitates *Glee*

Gleeks are being heard! The popularity of *Glee* prompts a resurgence of glee clubs in middle schools, high schools and colleges across the country.

Minute to Win It, starring Guy Fieri, returns to NBC for a second season of fast-paced challenges and cash awards of up to $1 million.

Aria, Hanna, Emily and Spencer are back for another season of mystery, intrigue and secrets on the ABC suspense drama, *Pretty Little Liars*.

Richard Harbaugh/ABC Family via Getty Images

American Idol

American Idol announces that Jennifer Lopez and Aerosmith's Steven Tyler will join Randy Jackson to judge a new crop of aspiring singers for Season 10.

Bob D'Amico/ABC via Getty Images

No Ordinary Family

No Ordinary Family is a hit ABC drama. After the Powell family survives a South American plane crash, they develop new superpowers — and new enemies.

Betty White

The Associated Press names Betty White, age 88, as its Entertainer of the Year. She poses for a calendar to raise money for animal charities.

Neil Jacobs/CBS via Getty Images

CBS via Getty Images

Hawaii Five-O

An iconic, 1960s crime drama returns with a cool, new cast. *Hawaii Five-O* chronicles the adventures of an elite police unit in paradise.

Andrew H. Walker/Getty Images

Outsourced

A call center for an American company is recently outsourced to India in the NBC comedy hit *Outsourced*.

MOVIES MOVIES

The Social Network

In *The Social Network*, Jesse Eisenberg stars as Facebook creator Mark Zuckerberg, the brilliant and abrasive Harvard misfit who revolutionized social media.

Barry Wetcher/TM & Copyright ©20th Century Fox Film Corp. All rights reserved./courtesy Everett Collection

Wall Street: Money Never Sleeps

Shia LeBeouf stars as a young trader who tangles with Gordon Gekko, a disgraced financier played by Michael Douglas, in *Wall Street: Money Never Sleeps*.

Alberto E. Rodriguez/Getty Images for Disney

Secretariat

Secretariat, an acclaimed feature film, depicts the true story of a legendary racehorse, the 1973 winner of the Triple Crown of thoroughbred racing.

Wilson Webb/©Paramount Pictures/ Courtesy Everett Collection

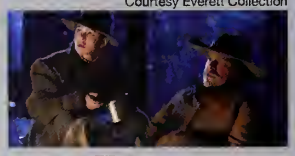

True Grit

True Grit, a mythic Western adventure story, earns 10 Academy Award nominations including Best Picture.

Peter Mountain/©Columbia Pictures/ courtesy Everett Collection

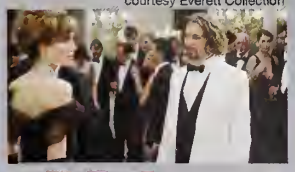

The Tourist

Angelina Jolie is a woman of mystery and Johnny Depp is an ordinary tourist. Or is he? The plot thickens in *The Tourist*.

Merrick Morton/©Columbia Pictures/Courtesy Everett Collection

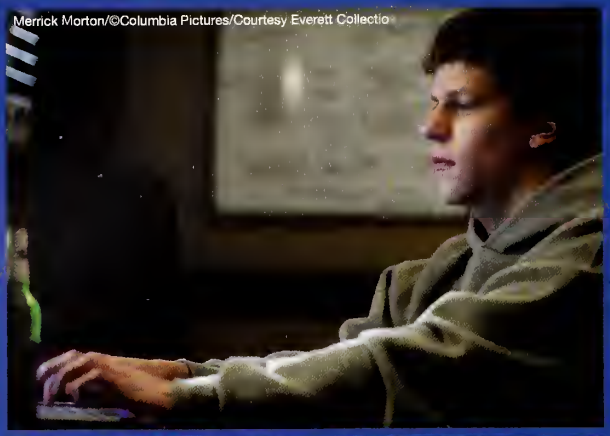

TM and ©Copyright Twentieth Century Fox Film Corp. All rights reserved./Courtesy Everett Collection

Date Night

A case of mistaken identity spirals out of control when a suburban couple steals someone else's restaurant reservation in the action comedy *Date Night*.

©Buena Vista Pictures/Courtesy Everett Collection

What happens to toys once their owners go to college? In *Toy Story 3*, Woody and Buzz Lightyear find new friends and face new challenges.

How Do You Know

Reese Witherspoon tries to decide between Paul Rudd and Owen Wilson in *How Do You Know*, a romantic comedy about a love triangle.

David James/©Columbia Pictures/courtesy Everett Collection

Leonardo DiCaprio

Leonardo DiCaprio is the world's top-grossing movie star. His 2010 releases earn a combined $1.1 billion at the box office.

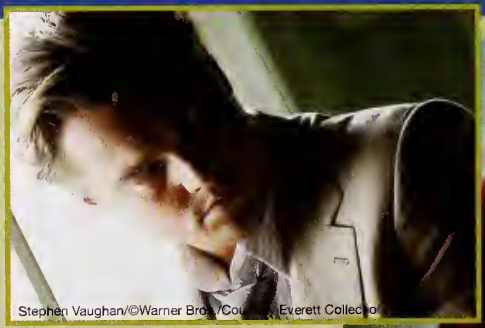

Stephen Vaughan/©Warner Bros./Courtesy Everett Collection

Loyal fans line up for midnight screenings of *Harry Potter and the Deathly Hallows – Part 1*. The movie makes $330 million during its first weekend.

John Lamparski/Getty Images

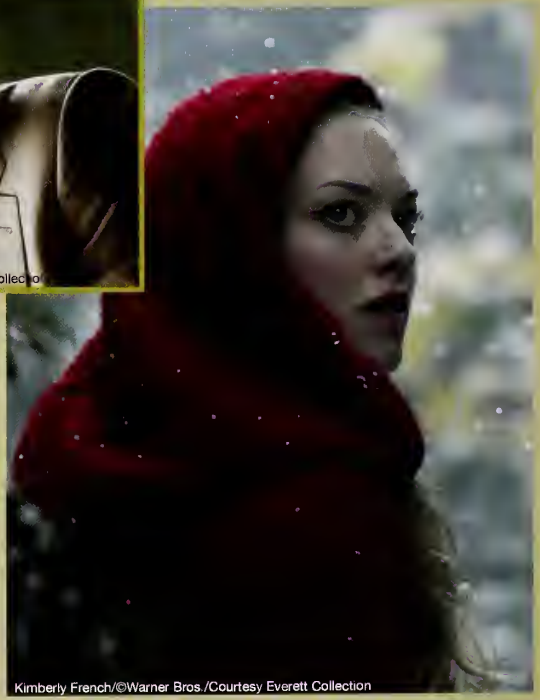

Kimberly French/©Warner Bros./Courtesy Everett Collection

Amanda Seyfried stars as the title character in *Red Riding Hood*, a romantic horror tale about a medieval village terrorized by a werewolf.

MOVIES

Justin Bieber

Teen superstar Justin Bieber hits the big screen with the biopic concert film *Never Say Never*.

©Paramount Pictures/courtesy Everett Collection

Based on the true story of King George VI, *The King's Speech* earns 12 Academy Award nominations.

Laurie Sparham/©The Weinstein Company/Courtesy Everett Collection

©Paramount/Courtesy Everett Collection

Iron Man 2

Robert Downey, Jr. returns as the inventor-superhero Tony Stark in *Iron Man 2*, a long-awaited sequel featuring storylines adapted from Marvel Comics.

©Warner Bros./Courtesy Everett Collection

Life As We Know It

An orphaned baby goddaughter inspires Katherine Heigl and Josh Duhamel to set their differences aside in *Life As We Know It*, a romantic comedy.

Paramount Pictures/courtesy Everett Collection

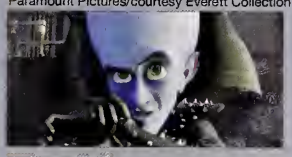

Megamind

When a cartoon super-villain defeats his nemesis, he loses his will to be evil. Will Ferrell lends his voice to the reluctant hero of *Megamind*.

Saeed Adyani/©Overture Films/Courtesy Everett Collection

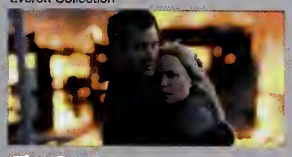

The Crazies

After a mysterious toxin enters the water supply of an Iowa town, many residents go insane in *The Crazies*, a sci-fi horror flick.

Phil Bray/TM &©Fox-Walden. All rights reserved/courtesy Everett Collection

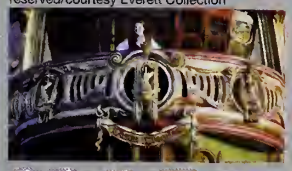

The Chronicles of Narnia

Chronicles of Narnia: The Voyage of the Dawn Treader is a 3D feature film adaptation of the third book in the C.S. Lewis fantasy series.

Douglas Curran/©Walt Disney Pictures/Courtesy Everett Collection

The sequel to a science-fiction thriller from 1982, *Tron: Legacy* follows the adventure of a young man who investigates his father's mysterious disappearance.

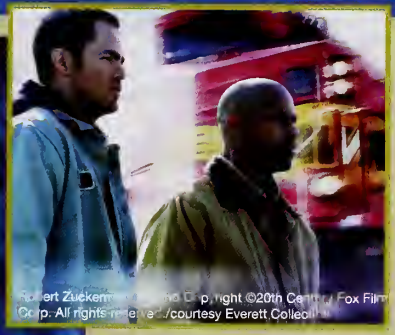

Robert Zuckerman/Copyright ©20th Century Fox Film Corp. All rights reserved./courtesy Everett Collection

Unstoppable

A runaway train is on a collision course with disaster, unless Denzel Washington and Chris Pine can save the day in the suspenseful thriller, *Unstoppable*.

Mysterious "burglaries" in a family home turn out to be something far more sinister in *Paranormal Activity 2*, the prequel to a popular horror film.

©Paramount Pictures/courtesy Everett Collection

TRENDS TREN

Plaid Shirt

The boy-style plaid flannel shirt is a popular look for both guys and girls. Just add a pair of perfectly worn jeans.

Tim Umphrey/Getty Images

Top Siders

From popped collars to Top Siders, prep style endures. *True Prep* shows a new generation how it's done and what it means.

Sequins

Shiny, sparkly sequins become a major fashion trend when Zoe Kravitz and runway models are spotted wearing them on hats, dresses and tops.

Hats

Self-expression is always in fashion and the right hat makes it easy to add panache (and hide a bad hair day). All you need is a cute fedora or a jaunty newsboy cap.

Military Jacket

There's nothing olive drab about this trend. Military jackets are snappy, sleek and chic — a far cry from the oversized Army surplus look of yesteryear.

Gilbert Carrasquillo/Getty Images

Dr. Dre's Monster Beats are state-of-the-art headphones that make a strong, street-smart fashion statement. They look cool. And they sound even cooler.

Energy Drinks

Energy drinks are the beverage of choice among sleep-deprived students, despite concerns that they contain unhealthy levels of sugar and caffeine.

Mineral Makeup

Beauty mavens agree: mineral makeup rocks. These sheer, lightweight, powdery formulas are the smart alternative to gooey, pore-clogging foundations.

Pillow Pets

Now it's a stuffed animal. And now it's a pillow. Puffy, popular PillowPets™ may be the snuggliest, softest trend of the year.

Get the look with a classic polo, distressed skinny jeans and leather belt with your favourite treads.

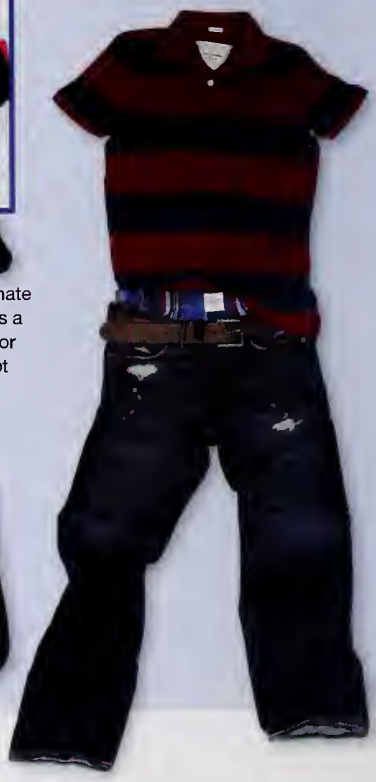

Dentists report that more and more teens are asking about teeth bleaching procedures, especially for photo-op occasions like graduation and other social events.

Flip Flops

Parents and foot doctors hate them but the flip-flop fad is a year-round phenomenon for guys and girls alike (except during snowstorms).

Vera Bradley Bags

Colourful, quilted Vera Bradley bags are the epitome of sorority sister style. Devotees mix and match Vera messenger bags, clutches, totes and wallets.

The rugged, battle-tested G-Shock watch is the preferred timepiece of snowboarders, skateboarders, surfers and other extreme sports fans

Mark Gail/The Washington Post via Getty Images

Hippie style is hip once more. Tie-dyed effects on shirts and dresses appear on runways, beaches and boardwalks.

Girls Outfit

Go for an edgy, urban look in these American Rag Twill Skinny Cargos – perfectly paired with a belted Cowl neck sweater!

Big Scarves

Long, flowing scarves become a year-round trend. This must-have accessory is the easiest way to add colour and interest to casual outfits.

Monkey Slippers

It's a toy. It's a slipper. It's a fun fashion trend. Sock monkey slippers are popular in college dorms and at slumber parties.

Silly Bandz

The bandz are banned! Some schools decide that Silly Bandz — the popular silicone rubber bracelets — are too distracting for the classroom.

Long Necklaces

Long, statement necklaces are trend-right. Gossip girls look luxe with Tiffany-style trinkets. Layered, chunky, vintage baubles create an alt-rock, art school vibe.

RealStyle

Real Style Network™

Canada's Digital Fashion Magazine brings you the latest fashion trends, celebrity style and beauty news. Consumers can shop for their favourite looks right from the pages of the magazine and watch behind the scenes videos and more at realstylenetwork.com.

Bill Hogan/Chicago Tribune/MCT via Getty Images

Everybody needs an afternoon snack but nobody has time for milk and cookies. The newest granola bars deliver easy energy between lunch and practice.

The mountaineer look comes to the metropolis, as high-performance outdoor apparel makes a comfortable, cold-weather fashion statement.

Over the Knee Boots

Boots go to great lengths. Over-the-knee styles are seen everywhere from runways to red carpets. Trendsetters wear them with short skirts or slim leggings.

LIFESTYLE LIFE

Oprah's Pledge

Oprah Winfrey takes on dangerous distracted driving with her No Phone Zone campaign, where celebrities and civilians pledge not to phone or text while driving.

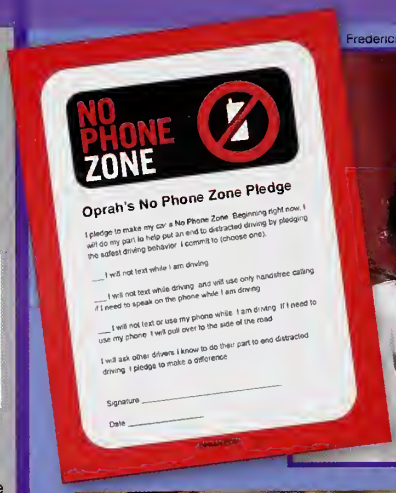

Frederick M. Brown/Getty Images

David Paul Morris/Bloomberg via Getty Images

Smartphones become faster, cheaper and more addictive than ever for everyone who loves to text, surf and maybe even talk once in a while.

© Hanna Barbera/Courtesy: Everett Collection

Flintstones Turn 50

The Flintstones celebrate a milestone as the modern Stone Age family turns 50 on September 30, 2010. A special Google Doodle marks the occasion.

Top 10 Web Searches

The BP oil spill was the top topic of 2010, according to Yahoo! Here are the year's top 10 search terms:

1. BP Oil Spill
2. World Cup
3. Miley Cyrus
4. Kim Kardashian
5. Lady Gaga
6. iPhone
7. Megan Fox
8. Justin Bieber
9. American Idol
10. Britney Spears

Kike Calvo via AP Images

3D leaps from the movie studios into the palm of your hand. Panasonic launches the first consumer video camera that can record tridimensional images.

PRNewsFoto/VIZIO, Inc.

Flat Screens

Consumers are snapping up great deals on flat screen TVs as prices continue to drop and supply begins to outpace demand.

SAM YEH/AFP/Getty Images

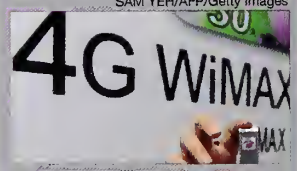

WiMAX 4G Technology

High-speed broadband devices are on the verge of multi-channel high-definition TV broadcasting thanks to emerging WiMAX 4G technology that improves image and data capabilities.

Redbox

Redbox kiosks serve as conveniently located vending machines for DVDs and video games. Just pick a flick and swipe your credit card.

Justin Sullivan/Getty Images

Bruce Bennett/Getty Images

Disgruntled passengers fight over space in the overhead bins as most airlines institute baggage fees ranging from $15 to $25 per bag per flight.

You can buy anything from puppies to Pontiacs on Facebook's Marketplace app, which rivals Craigslist as the classified section of the social media generation.

Andrew Harrer/Bloomberg via Getty Images

Mark Zuckerberg is Person of the Year

Old media acknowledges the power of new media when TIME names Facebook founder Mark Zuckerberg as its Person of the Year for 2010.

PRNewsFoto/TIME Magazine

This 16-page World Beat section is printed on SFI certified stock.

jostens®

©2010 Jostens, Inc. SZ8 CAN